Cooler
Mostly cloudy and mild today. Cloudy windy and colder tonight and tomorrow with a chance of snow flurries. High yesterday, 57; low, 40. High today, 30-34.

THE CIRCLEVILLE HERALD

FULL SERVICE
Associated Press leased wire for state, national and world news, Central Press picture service, leading columnists and artists, full local news coverage.

Thursday February 6, 1964 | 14 Pages | 10c Per Copy | 81st Year—31

Ballots Will Be Heavy For Pickaway Primary

'Bama Mayor Ready To Bow To U.S. Court

Notasulga Chief Told To Appear At Hearing Friday

TUSKEGEE, Ala. (AP) — The mayor of Notasulga, Ala., who turned away six Negroes from a white school Wednesday, said today he will abide by a court order if an injunction is issued prohibiting him from interfering with their enrollment.

Mayor James Rea said he had no intention of defying any court order after he was served with a summons to appear Friday before a federal judge at an injunction hearing.

He explained again that he barred the Negroes Wednesday from Notasulga High because admitting them would have over-crowded the school building in violation of a 10-day-old fire safety ordinance.

Rea has been ordered to appear at 10 a.m. Friday before U.S. District Judge Frank M. Johnson Jr., who already had directed that the six Negroes be admitted to Notasulga because of a school closing at Tuskegee.

"Frankly, I still feel our ordinance is valid," Rea said.

The ordinance adopted Jan. 27 by the City Council prohibits filling public buildings beyond a capacity to be determined by the fire safety inspector—Rea.

The mayor said he hoped the town's white and Negro schools would reopen Monday. A fire in the water works filter system Wednesday night resulted in a water shortage that caused school officials to close the schools.

A state fire marshal, Tom Hall of Montgomery, said the fire apparently was accidental, resulting from electrical wiring defects.

Meanwhile, The Associated Press learned that infantry units have been placed on alert at Ft. Benning, Ga., for possible use in Alabama's latest integration crisis.

Officially the Army neither confirmed nor denied the alert.

The alert was the first development of this nature under the administration of President Johnson who is faced with his first showdown on racial issues.

Mayor James Rea of Notasulga, a small east Alabama town, closed all its schools today because of a fire in the

(Continued on Page 2)

FIRST SCHOOL CRISIS — Mayor James Rea (center foreground) of Notasulga, Ala., flanked by state troopers and police, has just turned away six Negro students that a federal judgs ordered admitted to the school. The action presented President Johnson with his first school desegregation crisis.

Tax Cut Bill Nears Approval

WASHINGTON (AP) — The administration's $11.6 billion tax cut bill moved today to the brink of final passage in the Senate.

Democratic leaders said if the bill wasn't passed by tonight, it almost certainly would be approved Friday. It has already cleared the House.

At least 10 to 12 amendments —some dealing with such controversial issues as reductions in the depletion allowances for oil and gas—remained to be acted on before a final vote.

The administration cleared its final big hurdle Wednesday with a 48-45 defeat of a Republican effort to repeal the 10 per ent retail excise tax on four categories.

The GOP proposal would have wiped out World War II levies on furs, cosmetics, jewelry, watches and luggage including handbags, and would have cost the Treasury about $450 million a year.

To line up votes against it, Democratic leaders pledged a review of all federal excises later this season, starting in the House Ways and Means Committee.

After the vote on the retail excise taxes, the Senate bogged down in six hours of heated debate over an attempt to knock out of the bill a section of public utility regulation.

Until that snag developed, managers of the bill had been confident they could bring the tax measure to a final vote by tonight.

On two close votes, the Senate decided to retain in the bill a House provision barring federal regulatory agencies from requiring utilities to pass along immediately to their customers tax savings achieved under the 1962 investment credit provision.

This credit permits companies to subtract from their taxes up to 7 per cent of the outlays for new machinery and equipment.

The Senate defeated 46-42 the amendment to eliminate the House language applying to regulation of natural gas pipelines, railroads, trucks, shipping lines and bus operators. These are eligible for the full 7 per cent credit.

It turned back 48-43 an attempt to strike out a similar provision dealing with electric, gas, water, telephone and telegraph companies. These get only a 3 per cent credit.

Accord Seen For Malaysia

3 Asian Nations Reach Agreement

BANGKOK, Thailand (AP)— Malaysia, Indonesia and the Philippines announced today they had reached "some measures of agreement" to make the cease-fire effective in the guerrilla fighting along the 800-mile Indonesia-Malaysia frontier on Borneo.

The three principals in the Malaysia dispute also formally asked U.N. Secretary-General U Thant to designate Thailand as supervisor of the shaky truce, won by U.S. Atty. Gen. Robert F. Kennedy on his recent Asian tour.

Representatives of the three countries met in closed sessions for 3 hours and 40 minutes on the second day of their conference seeking a solution of the crisis.

They emerged with a communique signed by Philippine Foreign Secretary Salvador P. Lopez, Malaysian Deputy Prime Minister Tun Abdul Razak and Indonesian First Deputy Prime Minister and Foreign Minister Subandrio, which said:

"We have had exploratory talks and we have reached some measures of agreement on guiding principles making the cease-fire effective in Borneo-Kalimantan."

Kalimantan is the Malay name for Borneo, which Indonesia shares with the Malaysian states of Sabah and Sarawak and the British protectorate of Brunei.

The communique said the talks would resume Friday.

Razak told newsmen the three had paid particular attention to the question of Indonesian - backed guerrillas on Malaysian soil in North Borneo.

Razak said the issue of British troops, who are helping defend Malaysia under a defense agreement, was not brought up.

Snow Grips New Mexico

By THE ASSOCIATED PRESS

New Mexico Gov. Jack Campbell called out the National Guard and declared two counties emergency areas Wednesday as portions of five southwestern states struggled to crawl out from under a near blizzard that began Monday.

But while snow plows sought to open streets and highways, high winds from another storm whipping out of Montana, Wyoming and Colorado, blew the snow back almost as soon as it was cleared in an area between Santa Rosa and Vaughn, N.M.

Eight deaths were blamed on the storm in the southwestern states, four in New Mexico and four in Texas. The storm was centered in the Panhandles of Texas and Oklahoma, eastern New Mexico, southeastern Colorado and extreme southwestern Kansas.

It produced a record snowfall of 26 inches at Borger, Tex., with amounts elsewhere of from 8 to 20 inches.

Russians Say Sputniks Sending Valuable Data

MOSCOW (AP) — Soviet scientists report that the twin Soviet sputniks—Elektron I and Elektron 2—are sending "valuable scientific information" back to earth, the official news agency Tass said Wednesday night.

Both were launched by single rocket Jan. 30. Their task is to study the earth's radiation belts.

Keeping Score On The Rainfall

Rainfall for 24 Hour Period	
Ending at 8 a. m.	.34
Actual for Feb. to date	.34
Normal for Feb. to date	.38
BEHIND .14 INCHES	
Actual since January 1	2.65
Normal since January 1	3.62
River (feet)	1.64
Sunrise	7:36
Sunset	5:57

Plain English Urged For Drug Prescriptions

FRANKFORT, Ky. (AP) — Rep. H. L. Taylor, R-Barbourville, introduced a bill in the state legislature Wednesday which he says will protect drug purchasers.

In its entirety, it read:

"All medical practitioners who write prescriptions for drugs shall write such prescriptions clearly and in plain English language and all pharmacists who sell drugs shall clearly mark and label, in the English language, all drugs dispensed and sold."

Half of U.S. Colony Stays On Cyprus

NICOSIA, Cyprus (AP) — A one-day, emergency airlift of U.S. dependents from Cyprus ended Wednesday night after carrying 572 American women and children to nearby Beirut, Lebanon.

More than half the 1,200 American dependents on the Mediterranean island decided to stay. The voluntary evacuation was arranged after the bombing of the U.S. Embassy and the burning of two American-owned cars Tuesday night.

An American official said others who want to leave Cyprus would have to do so on their own. There were about 1,700 Americans on the island before the airlift began.

The terrorism Tuesday night capped what a U.S. Embassy statement called "an organized campaign in the Greek Cypriot press against the United States."

The bombings underscored Greek Cypriot opposition to a British-American proposal for the North Atlantic Treaty Organization to put a peace-keeping force on Cyprus.

The trouble in Cyprus prompted U.N. Secretary General U Thant to cut short an African tour to return to New York. A U.N. spokesman said a meeting of the Security Council on Cyprus was expected, although none has been requested.

2 Republicans, 5 Dems Seek Senate Seat

Battle Lines Set For Glenn-Young, Brown-Taft Tiffs

COLUMBUS, Ohio (AP) — Battle lines have been drawn for Ohio's 1964 U.S. senatorial race which already has drawn national attention with the entrance of Lt. Col. John H. Glenn Jr.

Five Democrats and two Republicans had filed for the May 5 primary election before the 4 p.m. deadline Wednesday.

Candidates for congressman-at-large, four Ohio Supreme Court judgeships and at-large candidates to both national conventions also filed qualifying petitions.

Besides Glenn, three little known Democrats filed for the seat now held by Sen. Stephen M. Young of Cleveland, who is seeking re-election.

They were Raymond Beringer, 34-year-old Toledo service station operator, and Albert T. Ball, 56, Cleveland business consultant, both unsuccessful candidates for the senatorial nomination in 1962, and William Hotchkiss, 32, Akron electronics technician who is a political newcomer.

Congressman - at-large Robert Taft Jr. and veteran Secretary of State Ted W. Brown filed for the Republican senatorial nomination.

The Republican race looms as a battle between two seasoned officeholders.

Taft, 47, served four terms in the Ohio House before being elected to the at-large seat in 1962. He is the grandson of the late President William Howard Taft and the son of the late Sen. Robert A. Taft.

Brown, 57, in recent years has been one of Ohio's most successful vote getters. He has been secretary of state since 1951 and was elected two years ago to another four-year term.

The state also was set Wednesday for a five-way battle for Taft's at - large congressional seat. Two Republicans and three

(Continued on Page 2)

Yacht Sinking Survivors Say 'Rammed'

EUREKA, Calif. (AP) — The 11 survivors of the dramatic rescue from the sinking yacht Hattie D early Wednesday off the California coast, insisted today that the craft was rammed by a metal object.

"I don't care how deep it was," said crewman Carl Johnson, "what holed us was steel and a long piece. There was no give to it at all." Johnson referred to the ocean's 7,800-foot depth in the area where the sinking occurred.

A Coast Guard helicopter, dipping between waves 30 feet high hoisted 10 men, the captain's wife and a German shepherd puppy from the pitching deck of the disabled Seattle yacht.

The Hattie D, a converted Navy search and rescue craft, sank 25 miles off the coast of Cape Mendocino.

There was speculation following the rescue that the yacht had struck a giant log. Other crewmen, however, agreed with Johnson.

"I think the Navy should start checking to see if they lost a submarine," Johnson added. "Maybe they ought to see if anyone else has lost one, too."

Woman Is Slain; Deputy Is Nearby

WOODSFIELD, Ohio (AP)— Mrs. Virginia McCammon of Woodsfield was shot to death Wednesday while moving her belongings from the home of her estranged husband.

Deputy Sheriff Lawrence Jones, who accompanied Mrs McCammon to the home, said he found her husband, Lee, holding a shotgun near her body Jones said he was outside the house when the shooting occurred.

The woman's husband ran from the scene, was wounded by a shot fired by Jones and taken to Barnesville Hospital, the deputy said.

Sheriff F. L. Sulsberger said Mrs. McCammon was in the process of getting a divorce and was accompanied by deputies on several trips to the house because she had expressed fear for her life.

Wheels Starting To Roll For Chamber B-I-E Event

Wheels are beinning to roll in preparation for Circleville's irst Business - Industry - Education Day, scheduled Mar. 13.

Under sponsorship of the Circleville area Chamber of Commerce, the special project has a specific aim of showing America's free enterprise system in action. Taking part will be area businesses, industries and city - county school teachers.

Teachers, approximately 330 of them from all school systems within the county, will be guests of local business - industry concerns on the project day. A comprehensive and thorough look at all operations of participating firms is the objective.

Organizational plans moved a notch higher today when 34 business - industry participants met at 7:30 a. m. in the Methodist Church for a second briefing session. Individual teachers were assigned to various firms and "How-To-Do-It" booklets were distributed.

* * *

THESE booklets contain an hourly calendar of events on B-I-E Day itself, in addition to detailed information on how to set up the program and be ready for prescribed activities when the day arrives.

Area teachers have already been contacted concerning their preference of firms to be visited. Assignments were made as closely as possible to locations requested.

School will be closed Mar. 13 in order to allow teachers and administrators to take part.

This cooperative activity of area business - industry officials and educators is being directed and guided by the Chamber's Education Committee, under the chairmanship of L. D. Varble. The panel has been working on the project for more than a year.

Varble and his committeemen today emphasized that the project is not just a tour of facilities. They said the ultimate goal is to present an overall picture of operations, with everyday economic facets included in the descriptives. Questions from teachers also will be encouraged.

Varble said the program is considered a major step in helping teacher and businessmen understand each other's contributions to community progress.

* * *

PARTICIPATING firms have been urged to write personal letters of invitation to teacher personnel. A guide list of questions also will be sent to the schools for teacher use on B-I-E Day.

Another briefing session for participants has been scheduled for Mar. 5.

Officials of the Chamber have termed the B-I-E event an outstanding community event. They said the exact success will depend on the sound cooperation of those taking part.

Hoffa Crew Aims Attack At Defector

CHATTANOOGA, Tenn. (AP) — James R. Hoffa's lawyers plan an all-out assault today on the testimony of a Teamsters Union official who said Hoffa offered up to $20,000 to fix the jury that tried the Teamsters president in 1962 on charges of conspiracy.

They claim the witness, Edward G. Partin of Baton Rouge, La., was "an undercover agent for the FBI" who misused their confidence during the trial at Nashville.

Hoffa and five others are being tried before U.S. Dist. Judge Frank Wilson on charges of trying to tamper with the Nashville jury. That trial ended with a hung jury.

Partin, who is under indictment on charges of embezzling $1,600 from his local, linked the defendants one-by-one with alleged attempts to rig the jury.

Partin, secretary-treasurer of the Baton Rouge local, testified Hoffa told him midway in the 1962 trial he "would pay $15,000 to $20,000 to get to the jury." At another time, Partin said Hoffa boasted he had one juror "in my hip pocket" and added that a "hung jury is as good as an acquittal."

Ohio Balloon Poised

PALESTINE, Tex. (AP) — Case Institute of Technology of Cleveland, planned to launch a 200-foot balloon near here today in connection with a study of cosmic rays entering the atmosphere from space.

'Guess I Did It for Kicks,' Boy, 16, Says of Slaying

AKRON, Ohio (AP) — A 16-year-old Copley Township youth admitted today he killed Harry M. Twynham last month with four shots from a German Luger, the sheriff reported.

"I guess I did it for kicks," David A. Franks was quoted as saying by Sheriff Robert Campbell. "But once I shot him I knew I had to kill him."

Franks was charged with delinquency and held in the Akron Juvenile Detention Home pending a hearing.

Twynham's body was found last Tuesday in Copley Township. Authorities said he had been shot four times. He was a 25-year-old lab technician for the Mohawk Rubber Co. in Akron.

The youth said he had gone to a store for cigarettes and was hitchhiking home when Twynham offered him a ride.

Twynham asked Franks if he wanted to make some money, Franks said, and he asked Twynham to take him home first. Franks told the sheriff he got the gun, a World War II souvenir, and ordered Twynham to drive down a road near the Akron, Canton & Youngstown Railroad tracks.

The youth said he shot Twynham when he started to run, according to the sheriff. Brass cartridges found near the body eventually led to Franks' arrest, the sheriff said.

Sgt. Henry Heft, a deputy sheriff, recalled an incident last year when Franks had called police because his father threatened to shoot him with a Luger.

The sheriff's department picked up the Luger. Slugs taken from Twynham's body were identified by the FBI in Washington as having been fired from the gun, Campbell said.

Franks admitted the shooting when confronted with the evidence, the sheriff said. He also admitted taking $8.37 from Twynham and driving off in the victim's late-model convertible, later found by deputies in the driveway of an abandoned farmhouse across the road from the Franks' home.

The entire incident took place within a two-mile radius of the Franks' home.

Stepped-up Apollo Flight Is Asked by Space Group

BROOKS AIR FORCE BASE, Tex. (AP)—Prompted by repeated failures of U.S. moon probes, a group in the Apollo man-to-the-moon program has requested an extra Apollo flight for a lunar reconnaissance mission.

John M. Eggleston, a space environment specialist with Project Apollo, told newsmen at a space medical conference here:

"There is a certain amount of sentiment within the National Aeronautics and Space Administration that a reconnaissance mission should be flown. There is a group of us in the rank and file who feel especially strong that Apollo should be a self-sufficient program, and not rely on the Ranger and Surveyor unmanned programs."

The disclosure came less than a week after Ranger 6 hit the moon but failed to send back pictures of the surface as planned. The failure was the 12th in as many United States tries to gather data from spacecraft intended to pass near the moon, orbit it or land on the surface.

Three more Ranger launchings are scheduled this year, all to take photographs.

Present programming calls for a three-man Apollo craft to make a circumlunar flight in 1967 or 1968 and to drop a two-man Lunar Excursion Module, called LEM, on the surface in 1968 or 1969.

Eggleston said the proposed Apollo reconnaissance flight would be sandwiched between the circumlunar and landing flights. The Apollo ship would settle into an orbit about the moon and two of the astronauts would detach in the LEM just as they would in preparation for a landing.

The LEM would descend to within eight miles of the surface and the pilots would snap pictures and drop an instrument package which would radio information on the moon's structure.

Then the LEM would rendezvous with the mother ship for the return to earth.

Final Arguments Due In Beckwith Trial

JACKSON, Miss. (AP)—Attorneys present final arguments today in the Byron de la Beckwith murder trial. The all-white jury may get the case before nightfall.

Beckwith, 43, a self-proclaimed segregationist, told the jury Wednesday his rifle was stolen the day before Negro civil rights leader Medgar Evers was assassinated.

Beckwith's unexpected stint on the witness stand climaxed the defense case, leaving only final arguments before the jury begins deliberations.

Solons Seen Slow To Aid Consumer

WASHINGTON (AP)—There's a long wait ahead for the American consumer before Congress approves President Johnson's program to protect the consumer's interests.

Even proponents of the program see little chance this year for Congress to enact more than a couple of the many items proposed by Johnson for the aid of the American housewife "as she seeks the best value for the hard-earned dollar she spends.'

The most optimism centers on bills to screen pesticides, to require full information about over-the-counter stocks and to inspect therapeutic, diagnostic and prosthetic devices.

The outlook seems bleak for the two bills that took up the most attention in Johnson's message to Congress: The truth-in-packaging and the truth-in-lending measures.

In addition, the outlook is the same for a host of others, including bills to inspect drugs and cosmetics, to require warning labels, to inspect all meat and poultry, and to increase the authority of the Federal Trade Commission.

At the most, all these bills will likely have to wait for another year.

31 Candidates File Petitions For Election

Thirty - one candidates had filed petitions for elective offices yesterday as the Pickaway County Board of Elections closed its doors at 4 p. m. to persons seeking political posts.

All but one of the candidates will be seeking party nominations at the May primary election. The exception is Dixie Watters, 818 S. Court St., who will be running on an independent ticket for the office of sheriff at the November general election.

Declaration of candidacy petitions will be checked for valid signatures by Feb. 11 and candidates may withdraw their names from the various races up to Feb. 15. Protests against any candidate or petitions must also be made by Feb. 15.

Pickaway County voters will have a wide selection to choose in nominating candidates for the offices of county commissioner and the county's representative to the State Legislature. Ten candidates names will appear on the May ballot for commissioner and eight persons are seeking nominations for the representative's office.

* * *

CANDIDATES who stand unopposed in both the May primary and the November general election include Robert H. Huffer, a Democrat, for prosecuting attorney; Hazel Yeatts, a Democrat, for county recorder; Dr. Ray Carroll for coroner, Henry T. McCrady, a Democrat, for county engineer; Robert Wood, a Republican, for county treasurer. All are incumbents and are assured of another term providing they file their expense accounts before the deadline and providing their petitions are found to be in order.

Much interest is being shown in this year's primary election, according to persons working closely with the Board of Elections and other phases of the local political scene.

Elections officials are anticipating a "good tunnout" at the polls in May. It has been indicated that four factors will produce an "unusually high number of voters" at the May primary. They are — the comparatively large number of candidates for county commissioner and state representative; a school bond issue that will appear on the ballot again that will provide a new three-year high school and do away with the district's three oldest buildings; and the race for Democratic nomination as county sheriff since incumbent Walton W. Spangler will oppose Dwight Radcliff, whose father held the county office for several years.

Following is a list of offices to be decided at the polls in November and the candidates who are seeking party nominations at the May primaries.

Commissioner — Charles H. Glitt, S. Court St.; Charles Morris Jr., Route 4; Clyde E. Michel, Route 1, Orient; Lloyd

(Continued on Page 2)

Tribute Awaiting 3 Fallen Fliers

WASHINGTON (AP)—Three U.S. Air Force fliers, newly fallen in the cold war, return today to a tribute reserved for heroes.

They are the three officers who died last week when their defenseless jet training plane was sent crashing to Communist East German earth by a Russian fighter.

In salute, the Air Force mustered a guard of honor and the top most Air Force brass to meet the plane bearing their remains from West Germany.

The aircraft carrying the bodies of Lt. Col. Gerald K. Hannaford, Capt. John F. Lorraine Jr. and Capt. Donald G. Millard was due at Andrews Air Force Base, Md., just outside Washington, this afternoon.

Cooler
Mostly cloudy and mild today. Cloudy windy and colder tonight and tomorrow with a chance of snow flurries. High yesterday, 57; low, 40. High today, 30-34.

THE CIRCLEVILLE HERALD

FULL SERVICE
Associated Press leased wire for state, national and world news, Central Press picture service, leading columnists and artists, full local news coverage.

Thursday February 6, 1964 | 14 Pages | 10c Per Copy | 81st Year—31

Ballots Will Be Heavy For Pickaway Primary

'Bama Mayor Ready To Bow To U.S. Court

Notasulga Chief Told To Appear At Hearing Friday

TUSKEGEE, Ala. (AP) — The mayor of Notasulga, Ala., who turned away six Negroes from a white school Wednesday, said today he will abide by a court order if an injunction is issued prohibiting him from interfering with their enrollment.

Mayor James Rea said he had no intention of defying any court order after he was served with a summons to appear Friday before a federal judge at an injunction hearing.

He explained again that he barred the Negroes Wednesday from Notasulga High because admitting them would have over-crowded the school building in violation of a 10-day-old fire safety ordinance.

Rea has been ordered to appear at 10 a.m. Friday before U.S. District Judge Frank M. Johnson Jr., who already had directed that the six Negroes be admitted to Notasulga because of a school closing at Tuskegee.

"Frankly, I still feel our ordinance is valid," Rea said.

The ordinance adopted Jan. 27 by the City Council prohibits filling public buildings beyond a capacity to be determined by the fire safety inspector—Rea.

The mayor said he hoped the town's white and Negro schools would reopen Monday. A fire in the water works filter system Wednesday night resulted in a water shortage that caused school officials to close the schools.

A state fire marshal, Tom Hall of Montgomery, said the fire apparently was accidental, resulting from electrical wiring defects.

Meanwhile, The Associated Press learned that infantry units have been placed on alert at Ft. Benning, Ga., for possible use in Alabama's latest integration crisis.

Officially the Army neither confirmed nor denied the alert.

The alert was the first development of this nature under the administration of President Johnson who is faced with his first showdown on racial issues.

Mayor James Rea of Notasulga, a small east Alabama town, closed all its schools today because of a fire in the

(Continued on Page 2)

FIRST SCHOOL CRISIS — Mayor James Rea (center foreground) of Notasulga, Ala., flanked by state troopers and police, has just turned away six Negro students that a federal judge ordered admitted to the school. The action presented President Johnson with his first school desegregation crisis.

Tax Cut Bill Nears Approval

WASHINGTON (AP) — The administration's $11.6 billion tax cut bill moved today to the brink of final passage in the Senate.

Democratic leaders said if the bill wasn't passed by tonight, it almost certainly would be approved Friday. It has already cleared the House.

At least 10 to 12 amendments —some dealing with such controversial issues as reductions in the depletion allowances for oil and gas—remained to be acted on before a final vote.

The administration cleared its final big hurdle Wednesday with a 48-45 defeat of a Republican effort to repeal the 10 per ent retail excise tax on four categories.

The GOP proposal would have wiped out World War II levies on furs, cosmetics, jewelry, watches and luggage including handbags, and would have cost the Treasury about $450 million a year.

To line up votes against it, Democratic leaders pledged a review of all federal excises later this season, starting in the House Ways and Means Committee.

After the vote on the retail excise taxes, the Senate bogged down in six hours of heated debate over an attempt to knock out of the bill a section of public utility regulation.

Until that snag developed, managers of the bill had been confident they could bring the tax measure to a final vote by tonight.

On two close votes, the Senate decided to retain in the bill a House provision barring federal regulatory agencies from requiring utilities to pass along immediately to their customers tax savings achieved under the 1962 investment credit provision.

This credit permits companies to subtract from their taxes up to 7 per cent of the outlays for new machinery and equipment.

The Senate defeated 46-42 the amendment to eliminate the House language applying to regulation of natural gas pipelines, railroads, trucks, shipping lines and bus operators. These are eligible for the full 7 per cent credit.

It turned back 48-43 an attempt to strike out a similar provision dealing with electric, gas, water, telephone and telegraph companies. These get only a 3 per cent credit.

Accord Seen For Malaysia

3 Asian Nations Reach Agreement

BANGKOK, Thailand (AP)— Malaysia, Indonesia and the Philippines announced today they had reached "some measures of agreement" to make the cease-fire effective in the guerrilla fighting along the 800-mile Indonesia-Malaysia frontier on Borneo.

The three principals in the Malaysia dispute also formally asked U.N. Secretary-General U Thant to designate Thailand as supervisor of the shaky truce, won by U.S. Atty. Gen. Robert F. Kennedy on his recent Asian tour.

Representatives of the three countries met in closed sessions for 3 hours and 40 minutes on the second day of their conference seeking a solution of the crisis.

They emerged with a communique signed by Philippine Foreign Secretary Salvador P. Lopez, Malaysian Deputy Prime Minister Tun Abdul Razak and Indonesian First Deputy Prime Minister and Foreign Minister Subandrio, which said:

"We have had exploratory talks and we have reached some measures of agreement on guiding principles making the cease-fire effective in Borneo-Kalimantan."

Kalimantan is the Malay name for Borneo, which Indonesia shares with the Malaysian states of Sabah and Sarawak and the British protectorate of Brunei.

The communique said the talks would resume Friday.

Razak told newsmen the three had paid particular attention to the question of Indonesian - backed guerrillas on Malaysian soil in North Borneo.

Razak said the issue of British troops, who are helping defend Malaysia under a defense agreement, was not brought up.

Snow Grips New Mexico

By THE ASSOCIATED PRESS

New Mexico Gov. Jack Campbell called out the National Guard and declared two counties emergency areas Wednesday as portions of five southwestern states struggled to crawl out from under a near blizzard that began Monday.

But while snow plows sought to open streets and highways, high winds from another storm whipping out of Montana, Wyoming and Colorado, blew the snow back almost as soon as it was cleared in an area between Santa Rosa and Vaughn, N.M.

Eight deaths were blamed on the storm in the southwestern states, four in New Mexico and four in Texas. The storm was centered in the Panhandles of Texas and Oklahoma, eastern New Mexico, southeastern Colorado and extreme southwestern Kansas.

It produced a record snowfall of 26 inches at Borger, Tex., with amounts elsewhere of from 8 to 20 inches.

Russians Say Sputniks Sending Valuable Data

MOSCOW (AP) — Soviet scientists report that the twin Soviet sputniks—Elektron I and Elektron 2—are sending "valuable scientific information" back to earth, the official news agency Tass said Wednesday night.

Both were launched by single rocket Jan. 30. Their task is to study the earth's radiation belts.

Keeping Score On The Rainfall

Rainfall for 24 Hour Period	
Ending at 8 a. m.	.34
Actual for Feb. to date	.34
Normal for Feb. to date	.38
BEHIND .14 INCHES	
Actual since January 1	2.65
Normal since January 1	3.62
River (feet)	1.64
Sunrise	7:36
Sunset	5:57

Half of U.S. Colony Stays On Cyprus

NICOSIA, Cyprus (AP) — A one-day, emergency airlift of U.S. dependents from Cyprus ended Wednesday night after carrying 572 American women and children to nearby Beirut, Lebanon.

More than half the 1,200 American dependents on the Mediterranean island decided to stay. The voluntary evacuation was arranged after the bombing of the U.S. Embassy and the burning of two American-owned cars Tuesday night.

An American official said others who want to leave Cyprus would have to do so on their own. There were about 1,700 Americans on the island before the airlift began.

The terrorism Tuesday night capped what a U.S. Embassy statement called "an organized campaign in the Greek Cypriot press against the United States."

The bombings underscored Greek Cypriot opposition to a British-American proposal for the North Atlantic Treaty Organization to put a peace-keeping force on Cyprus.

The trouble in Cyprus prompted U.N. Secretary General U Thant to cut short an African tour to return to New York. A U.N. spokesman said a meeting of the Security Council on Cyprus was expected, although none has been requested.

Plain English Urged For Drug Prescriptions

FRANKFORT, Ky. (AP) — Rep. H. L. Taylor, R-Barbourville, introduced a bill in the state legislature Wednesday which he says will protect drug purchasers.

In its entirety, it read:

"All medical practitioners who write prescriptions for drugs shall write such prescriptions clearly and in plain English language and all pharmacists who sell drugs shall clearly mark and label, in the English language, all drugs dispensed and sold."

2 Republicans, 5 Dems Seek Senate Seat

Battle Lines Set For Glenn-Young, Brown-Taft Tiffs

COLUMBUS, Ohio (AP) — Battle lines have been drawn for Ohio's 1964 U.S. senatorial race which already has drawn national attention with the entrance of Lt. Col. John H. Glenn Jr.

Five Democrats and two Republicans had filed for the May 5 primary election before the 4 p.m. deadline Wednesday.

Candidates for congressman-at-large, four Ohio Supreme Court judgeships and at-large candidates to both national conventions also filed qualifying petitions.

Besides Glenn, three little known Democrats filed for the seat now held by Sen. Stephen M. Young of Cleveland, who is seeking re-election.

They were Raymond Beringer, 34-year-old Toledo service station operator, and Albert T. Ball, 56, Cleveland business consultant, both unsuccessful candidates for the senatorial nomination in 1962, and William Hotchkiss, 32, Akron electronics technician who is a political newcomer.

Congressman - at-large Robert Taft Jr. and veteran Secretary of State Ted W. Brown filed for the Republican senatorial nomination.

The Republican race looms as a battle between two seasoned officeholders.

Taft, 47, served four terms in the Ohio House before being elected to the at-large seat in 1962. He is the grandson of the late President William Howard Taft and the son of the late Sen. Robert A. Taft.

Brown, 57, in recent years has been one of Ohio's most successful vote getters. He has been secretary of state since 1951 and was elected two years ago to another four-year term.

The state also was set Wednesday for a five-way battle for Taft's at - large congressional seat. Two Republicans and three

(Continued on Page 2)

Yacht Sinking Survivors Say 'Rammed'

EUREKA, Calif. (AP) — The 11 survivors of the dramatic rescue from the sinking yacht Hattie D early Wednesday off the California coast, insisted today that the craft was rammed by a metal object.

"I don't care how deep it was," said crewman Carl Johnson, "what holed us was steel and a long piece. There was no give to it at all." Johnson referred to the ocean's 7,800-foot depth in the area where the sinking occurred.

A Coast Guard helicopter, dipping between waves 30 feet high hoisted 10 men, the captain's wife and a German shepherd puppy from the pitching deck of the disabled Seattle yacht.

The Hattie D, a converted Navy search and rescue craft, sank 25 miles off the coast of Cape Mendocino.

There was speculation following the rescue that the yacht had struck a giant log. Other crewmen, however, agreed with Johnson.

"I think the Navy should start checking to see if they lost a submarine," Johnson added. "Maybe they ought to see if anyone else has lost one, too."

Woman Is Slain; Deputy Is Nearby

WOODSFIELD, Ohio (AP)— Mrs. Virginia McCammon of Woodsfield was shot to death Wednesday while moving her belongings from the home of her estranged husband.

Deputy Sheriff Lawrence Jones, who accompanied Mrs McCammon to the home, said he found her husband, Lee, holding a shotgun near her body Jones said he was outside the house when the shooting occurred.

The woman's husband ran from the scene, was wounded by a shot fired by Jones and taken to Barnesville Hospital, the deputy said.

Sheriff F. L. Sulsberger said Mrs. McCammon was in the process of getting a divorce and was accompanied by deputies on several trips to the house because she had expressed fear for her life.

Wheels Starting To Roll For Chamber B-I-E Event

Wheels are beinning to roll in preparation for Circleville's irst Business - Industry - Education Day, scheduled Mar. 13.

Under sponsorship of the Circleville area Chamber of Commerce, the special project has a specific aim of showing America's free enterprise system in action. Taking part will be area businesses, industries and city - county school teachers.

Teachers, approximately 330 of them from all school systems within the county, will be guests of local business - industry concerns on the project day. A comprehensive and thorough look at all operations of participating firms is the objective.

Organizational plans moved a notch higher today when 34 business - industry participants met at 7:30 a. m. in the Methodist Church for a second briefing session. Individual teachers were assigned to various firms and "How-To-Do-It" booklets were distributed.

• • •

THESE booklets contain an hourly calendar of events on B-I-E Day itself, in addition to detailed information on how to set up the program and be ready for prescribed activities when the day arrives.

Area teachers have already been contacted concerning their preference of firms to be visited. Assignments were made as closely as possible to locations requested.

School will be closed Mar. 13 in order to allow teachers and administrators to take part.

This cooperative activity of area business - industry officials and educators is being directed and guided by the Chamber's Education Committee, under the chairmanship of L. D. Varble. The panel has been working on the project for more than a year.

Varble and his committeemen today emphasized that the project is not just a tour of facilities. They said the ultimate goal is to present an overall picture of operations, with everyday economic facets included in the descriptives. Questions from teachers also will be encouraged.

Varble said the program is considered a major step in helping teacher and businessmen understand each other's contributions to community progress.

• • •

PARTICIPATING firms have been urged to write personal letters of invitation to teacher personnel. A guide list of questions also will be sent to the schools for teacher use on B-I-E Day.

Another briefing session for participants has been scheduled for Mar. 5.

Officials of the Chamber have termed the B-I-E event an outstanding community event. They said the exact success will depend on the sound cooperation of those taking part.

Hoffa Crew Aims Attack At Defector

CHATTANOOGA, Tenn. (AP) — James R. Hoffa's lawyers plan an all-out assault today on the testimony of a Teamsters Union official who said Hoffa offered up to $20,000 to fix the jury that tried the Teamsters president in 1962 on charges of conspiracy.

They claim the witness, Edward G. Partin of Baton Rouge, La., was "an undercover agent for the FBI" who misused their confidence during the trial at Nashville.

Hoffa and five others are being tried before U.S. Dist. Judge Frank Wilson on charges of trying to tamper with the Nashville jury. That trial ended with a hung jury.

Partin, who is under indictment on charges of embezzling $1,600 from his local, linked the defendants one-by-one with alleged attempts to rig the jury.

Partin, secretary-treasurer of the Baton Rouge local, testified Hoffa told him midway in the 1962 trial he "would pay $15,000 to $20,000 to get to the jury." At another time, Partin said Hoffa boasted he had one juror "in my hip pocket" and added that a "hung jury is as good as an acquittal."

Ohio Balloon Poised

PALESTINE, Tex. (AP) — Case Institute of Technology of Cleveland, planned to launch a 200-foot balloon near here today in connection with a study of cosmic rays entering the atmosphere from space.

'Guess I Did It for Kicks,' Boy, 16, Says of Slaying

AKRON, Ohio (AP) — A 16-year-old Copley Township youth admitted today he killed Harry M. Twynham last month with four shots from a German Luger, the sheriff reported.

"I guess I did it for kicks," David A. Franks was quoted as saying by Sheriff Robert Campbell. "But once I shot him I knew I had to kill him."

Franks was charged with delinquency and held in the Akron Juvenile Detention Home pending a hearing.

Twynham's body was found last Tuesday in Copley Township. Authorities said he had been shot four times. He was a 25-year-old lab technician for the Mohawk Rubber Co. in Akron.

The youth said he had gone to a store for cigarettes and was hitchhiking home when Twynham offered him a ride.

Twynham asked Franks if he wanted to make some money, Franks said, and he asked Twynham to take him home first. Franks told the sheriff he got the gun, a World War II souvenir, and ordered Twynham to drive down a road near the Akron, Canton & Youngstown Railroad tracks.

The youth said he shot Twynham when he started to run, according to the sheriff. Brass cartridges found near the body eventually led to Franks' arrest, the sheriff said.

Sgt. Henry Heft, a deputy sheriff, recalled an incident last year when Franks had called police because his father threatened to shoot him with a Luger.

The sheriff's department picked up the Luger. Slugs taken from Twynham's body were identified by the FBI in Washington as having been fired from the gun, Campbell said.

Franks admitted the shooting when confronted with the evidence, the sheriff said. He also admitted taking $8.37 from Twynham and driving off in the victim's late-model convertible, later found by deputies in the driveway of an abandoned farmhouse across the road from the Franks' home.

The entire incident took place within a two-mile radius of the Franks' home.

Stepped-up Apollo Flight Is Asked by Space Group

BROOKS AIR FORCE BASE, Tex. (AP)—Prompted by repeated failures of U.S. moon probes, a group in the Apollo man-to-the-moon program has requested an extra Apollo flight for a lunar reconnaissance mission.

John M. Eggleston, a space environment specialist with Project Apollo, told newsmen at a space medical conference here:

"There is a certain amount of sentiment within the National Aeronautics and Space Administration that a reconnaissance mission should be flown. There is a group of us in the rank and file who feel especially strong that Apollo should be a self-sufficient program, and not rely on the Ranger and Surveyor unmanned programs."

The disclosure came less than a week after Ranger 6 hit the moon but failed to send back pictures of the surface as planned. The failure was the 12th in as many United States tries to gather data from spacecraft intended to pass near the moon, orbit it or land on the surface.

Three more Ranger launchings are scheduled this year, all to take photographs.

Present programming calls for a three-man Apollo craft to make a circumlunar flight in 1967 or 1968 and to drop a two-man Lunar Excursion Module, called LEM, on the surface in 1968 or 1969.

Eggleston said the proposed Apollo reconnaissance flight would be sandwiched between the circumlunar and landing flights. The Apollo ship would settle into an orbit about the moon and two of the astronauts would detach in the LEM just as they would in preparation for a landing.

The LEM would descend to within eight miles of the surface and the pilots would snap pictures and drop an instrument package which would radio information on the moon's structure.

Then the LEM would rendezvous with the mother ship for the return to earth.

Final Arguments Due In Beckwith Trial

JACKSON, Miss. (AP)—Attorneys present final arguments today in the Byron de la Beckwith murder trial. The all-white jury may get the case before nightfall.

Beckwith, 43, a self-proclaimed segregationist, told the jury Wednesday his rifle was stolen the day before Negro civil rights leader Medgar Evers was assassinated.

Beckwith's unexpected stint on the witness stand climaxed the defense case, leaving only final arguments before the jury begins deliberations.

Solons Seen Slow To Aid Consumer

WASHINGTON (AP)—There's a long wait ahead for the American consumer before Congress approves President Johnson's program to protect the consumer's interests.

Even proponents of the program see little chance this year for Congress to enact more than a couple of the many items proposed by Johnson for the aid of the American housewife "as she seeks the best value for the hard-earned dollar she spends.'

The most optimism centers on bills to screen pesticides, to require full information about over-the-counter stocks and to inspect therapeutic, diagnostic and prosthetic devices.

The outlook seems bleak for the two bills that took up the most attention in Johnson's message to Congress: The truth-in-packaging and the truth-in-lending measures.

In addition, the outlook is the same for a host of others, including bills to inspect drugs and cosmetics, to require warning labels, to inspect all meat and poultry, and to increase the authority of the Federal Trade Commission.

At the most, all these bills will likely have to wait for another year.

31 Candidates File Petitions For Election

Thirty - one candidates had filed petitions for elective offices yesterday as the Pickaway County Board of Elections closed its doors at 4 p. m. to persons seeking political posts.

All but one of the candidates will be seeking party nominations at the May primary election. The exception is Dixie Watters, 818 S. Court St., who will be running on an independent ticket for the office of sheriff at the November general election.

Declaration of candidacy petitions will be checked for valid signatures by Feb. 11 and candidates may withdraw their names from the various races up to Feb. 15. Protests against any candidate or petitions must also be made by Feb. 15.

Pickaway County voters will have a wide selection to choose in nominating candidates for the offices of county commissioner and the county's representative to the State Legislature. Ten candidates names will appear on the May ballot for commissioner and eight persons are seeking nominations for the representative's office.

• • •

CANDIDATES who stand unopposed in both the May primary and the November general election include Robert H. Huffer, a Democrat, for prosecuting attorney; Hazel Yeatts, a Democrat, for county recorder; Dr. Ray Carroll for coroner, Henry T. McCrady, a Democrat, for county engineer; Robert Wood, a Republican, for county treasurer. All are incumbents and are assured of another term providing they file their expense accounts before the deadline and providing their petitions are found to be in order.

Much interest is being shown in this year's primary election, according to persons working closely with the Board of Elections and other phases of the local political scene.

Elections officials are anticipating a "good tunnout" at the polls in May. It has been indicated that four factors will produce an "unusually high number of voters" at the May primary. They are — the comparatively large number of candidates for county commissioner and state representative; a school bond issue that will appear on the ballot again that will provide a new three-year high school and do away with the district's three oldest buildings; and the race for Democratic nomination as county sheriff since incumbent Walton W. Spangler will oppose Dwight Radcliff, whose father held the county office for several years.

Following is a list of offices to be decided at the polls in November and the candidates who are seeking party nominations at the May primaries.

Commissioner — Charles H. Glitt, S. Court St.; Charles Morris Jr., Route 4; Clyde E. Michel, Route 1, Orient; Lloyd

(Continued on Page 2)

Tribute Awaiting 3 Fallen Fliers

WASHINGTON (AP)—Three U.S. Air Force fliers, newly fallen in the cold war, return today to a tribute reserved for heroes.

They are the three officers who died last week when their defenseless jet training plane was sent crashing to Communist East German earth by a Russian fighter.

In salute, the Air Force mustered a guard of honor and the top most Air Force brass to meet the plane bearing their remains from West Germany.

The aircraft carrying the bodies of Lt. Col. Gerald K. Hannaford, Capt. John F. Lorraine Jr. and Capt. Donald G. Millard was due at Andrews Air Force Base, Md., just outside Washington, this afternoon.

News of World in Brief

INNSBRUCK, Austria (AP)—Three members of the U.S. team—one skier and two tobogganists—were arrested at the Winter Olympics Thursday for stealing a car and disturbing the peace, a police spokesman said.

A spokesman said Bill Marolt, a 20-year-old skier of Aspen, Colo.; George Farmer, 25-year-old tobogganist of Seattle, and his teammate Mike Hessel, 21, Eugene, Ore., were arrested after a chase by two police patrol cars in downtown Innsbruck.

NEW YORK (AP)—President Johnson, eager for New York's 43 electoral votes in the November election, is emphasizing meetings and discussions during his 29-hour stay in New York City.

After lunching with editors of the New York Times today, Johnson had an afternoon appointment for a closed meeting with the 30-member executive committee of the President's Club of New York. This is an organization of people who have given at least $1,000 to the Democratic party.

WASHINGTON — (AP) "The Secretary convinced me for the first time that he has saved some $4 billion," declared Georgia's tough-minded Sen. Richard B. Russell after three days of closed - door testimony by Secretary of Defense Robert S. McNamara.

"He has gotten away from the hectic days of World War II and the Korean War when many contracts were on a cost-plus basis, or awarded to see that the pie was shared fairly," said Russell, chairman of the Senate's Armed Services Committee and Defense Appropriatee subcommittee.

GENEVA (AP)—The United States urged the Soviet Union today to join in an immediate declaration to ban the transfer of nuclear weapons to nations that do not have them.

Soviet Delegate Semyon K. Tsarapkin ignored the proposal in a speech and launched into a bitter new attack on West Germany.

His attack drew a sharp rebuke from William C. Foster, director of the U.S. Arms Control and Disarmament Agency, who accused the Soviet delegate of trying to "return the cold war to the conference room."

COPENHAGEN, Denmark (AP) — British Foreign Secretary Richard A. Butler has skeptically dismissed French hopes for neutralization of Southeast Asia in cooperation with Communist China as "a distant Utopia."

Noting that Britain had recognized Red China for 14 years, Butler, in a speech to Danish students Wednesday night, warned President Charles de Gaulle not to expect any quick settlement with Peking because of his decision to recognize the Communist regime.

PALM SPRINGS, Calif. (AP) —Red Skelton was supposed to be taping his television show in Hollywood today but he was home in Palm Springs and says he's sick—sick of his time slot on CBS.

For 13 years, Red's hour-long comedy show began at 8:30 p.m., Eastern Standard Time; 7:30 p.m. in the Midwest. This season, the network moved the start of the program back a half hour.

Red's ratings have dropped and he blames the time change.

TOKYO (AP)—The youngest daughter of Emperor Hirohito, ex-Princess Suga, will go to Washington this spring for a two-year stay. Her husband, Hisanaga Shimazu, has been assigned to the U.S. capital by his employer, the Japan Export-Import Bank.

Princess Suga lost her title when she was married. Shimazu is a commoner.

INNSBRUCK, Austria (AP)—Prof. Karl Fellinger of Vienna, a specialist in internal medicine, has arrived in Innsbruck and reliable sources say he's going to give the Shah of Iran a medical check-up.

The reason for the Shah consulting Fellinger hasn't been disclosed.

VATICAN CITY (AP)—Archbishop Jose Slipyj of the Ukraine has become the first Roman Catholic to gain the title of major archbishop. Pope Paul VI bestowed the title Wednesday on Archbishop Slipyj, who was released last year after spending 18 years in a Siberian labor camp. The title was created in 1957 by Pope Pius XII.

LOS ANGELES (AP) — Vic Morrow, star of the television series "Combat," has been sued for divorce by actress Barbara Morrow. The suit charged extreme cruelty.

31 Candidates

(Continued from Page One)

L. Melvin, Route 2, Ashville; Merle Swank, Route 3; Bernard Steinhauser, Deercreek Twp.; All Democrats. Willison H. Leist, Watt St.; Homer Long, Perry Twp.; Rolland Featheringham, Ashville; and Earl Liff, Route 1, Orient; all Republicans.

Clerk of Courts — Ernest W. Weiler, 355 Markley Road; Rojer E. Bowers, Route 3; both Democrats. Mrs. Sarah M. Dresbach, 160 McCrea Ave.

Sheriff — Walton W. Spangler Democrat incumbent, and Dwight Radcliff, Walnut Creek Pike; both Democrats. Dixie L. Watters, independent.

Common Pleas Judge — William Ammer, Republican incumbent; and Harry Margulis, Ashville, a Democrat.

Representative — Hewitt Cromley, Ashville; Paul G. Peck, Perry Twp.; Gene L. Tosca, Ashville; Roy Huffer Jr., Route 3; and Dr. Walter F. Heine, E. Mound St.; all Democrats. Joseph C. Peters, Route 1, Ashville; David McDonald, Route 3; and Everett Beers, Walnut Twp.

Mainly About People

Gary Dumm, son of Mr. and Mrs. Robert E. Dumm, 542 E. Franklin St., is a patient in Children's Hospital, Columbus. He is in room 503-A.

Arthur R. Gifford, Circleville, has been discharged from Fayette Memorial Hospital, Washington C. H.

Lawrence E. Kerns Sr., Kingston, has been admitted to Chillicothe Hospital.

Miss Blaine Reed, Route 2, Laurelville, has been admitted to Chillicothe Hospital.

Spaghetti Supper, Saturday February 8, Eagles Lodge, 5:30 7:30. Entertainment by Buster Griffith and his boys. —ad.

Card Party at the Grange 4-H Building Saturday, Feb. 8 at 8 p. m. 3 month award. —ad.

MARKETS

Hog prices, all net, were reported by the Bowling Stock Yards Company here today as follows:

190-220 lbs., $15.15; 220 - 240 lbs., $14.55; 240-260 lbs., $14.05; 260-280 lbs., $13.55; 280-300 lbs., $13.05; 300-350 lbs., $12.55; 350-400 lbs., $12.05; 180-190 lbs., $14.40; 160-180 lbs., $13.40.

Cash prices paid to farmers in Circleville:

Corn	1.20
Oats	.67
Wheat	2.07
Soybeans	2.58
Speltz	.85
Barley	.95
Eggs	.30
Heavy Hens	.15
Light Hens	.06
Old Roosters	.05
Butter	.63

CHICAGO

CHICAGO (AP) — (USDA)—Hogs 7,000; butchers steady to 25 lower; few lots 1-2 200-220 lb butchers 15.75-16.00; mixed 1-3 190-230 lb 15.00-15.75; 230-250 lb 14.50-15.00; 2-3 240-270 lb 14.00-14.75; 270-300 lbs 13.25-14.00; 1-3 375-450 lb sows 12.50-13.00; 2-3 450-500 lbs 12.00-12.50; 500-600 lbs 11.50-12.00.

Cattle 80; calves none; not enough steers for an adequate test of trend; a load mixed choice and prime 1,075 lb 23.25; scattered head choice 1,000-1,100 lb 20.00-21.50; part load mostly standard 1,200 lb Holsteins 18.-50; few good and low choice slaughter heifers 850-950 lbs 20.-00-21.50.

Sheep 600; slaughter lambs mostly 25 higher; wooled slaughter ewes insufficient for price trend; three and a half decks choice 90-103 lb wooled slaughter lambs 21.00; most good and choice 19.00-20.50; a deck and a half choice and prime 111 lb shorn slaughter lambs with No 1 fall shorn pelts 19.50.

COLUMBUS

COLUMBUS, Ohio (AP) — Hogs, (85 central and western Ohio markets reporting to the Ohio Dept. of Agri.)—9,900 estimated, mostly steady, spot .10 to .25 lower on butcher hogs; steady on sows. No 2 average good butchers 190-220 lbs 14.90-15.15, graded No 1 meat types 190 - 220 lbs 15.15-15.50. Sows under 350 lbs 12.00-13.00. Ungraded butcher hogs 160-190 lbs 13.50-14.90; 220- 240 lbs 14.15-14.65; 240-260 lbs 13.65-14.15.

Cattle (From Columbus Producers Livestock Co - operative Assn. —Steady. Slaughter steers and yearlings: Choice 22.50-24.50 good 20.00-22.50. Butcher stock: Choice heifers 21.00-23.30; good 19.00 - 21.00. Commercial bulls 17.00-19.00. Cows: Standard and commercial 13.00-15.90.

Veal calves—Steady; choice and prime veals 33.50-39.00; choice and good 25.00-33.50.

Sheep and lambs — Steady; strictly choice 19.00-21.00; good and choice 18.00-19.00.

Walnut Twp. Farmer Files For Assembly

Everett Beers, a Walnut Twp. farmer and a drainage contractor, filed a nominating petition for the post of state legislature yesterday.

Beers was the third Republican to file. The other two are David McDonald and Joseph C. Peters.

Beers is a native of Pickaway County. He served 3½ years in the U. S. Air Force during World War II.

He and his wife are members of the Hedges Chapel Methodist Church. Beers is currently serving as a member of the district board of lay activities, advisory council of junior high youth of Chillicothe District and holds a lay speakers' license in the church.

* * *

HE HAS served eight years as Sunday School superintendent and taught a Sunday School class for 26 years.

EVERETT BEERS

He served six years on the American Red Cross Board, two years as treasurer and one as chairman. At present he is serving his second term on the Teays Valley School Board and is vice president of the board.

He is also vice chairman of the Ohio Hospital Federation in Pickaway County, a member of the Masonic Order of Circleville, Pickaway County Farm Bureau, and Nebraska Grange.

He is married to Eloise Hay Beers, and is the father of three daughters, Bonnie, 18, Kathy, 14, and Denise Marie, 5-months.

2 Republicans,

(Continued from Page One)

Democrats entered.

The Republicans are Rep. Oliver P. Bolton of Ohio's 11th District and William L. White of Mount Vernon, a businessman who made a futile bid for the GOP gubernatorial nominatior in 1962.

Democrats in the at-large race are Cleveland attorney Robert E. Sweeney, unsuccessful candidate for attorney general two years ago; Richard D. Kennedy of Cleveland, a real estate man who lost to Taft in the 1962 general election, and State Sen. Charles J. Carney of Youngstown, a United Steelworkers official.

Nominations for four seats on the Ohio Supreme Court brought out a big field of judicial candidates.

Two of the contests are for full six-year terms. The other two are for unexpired terms.

Judge Charles B. Zimmerman, 72, of Springfield, a veteran of three decades on the bench, is unopposed for the Democratic nomination for the full term starting Jan. 1, 1965. Seeking the Republican nomination for that term is Francis B. Douglass, law director of Aurora in Portage County and a former assistant Cleveland law director.

Joseph D. Bryan, Columbus, former Board of Tax Appeals secretary, filed for the Democratic nomination and the right to oppose Judge C. William O'Neill, Republican, for the term starting Jan. 2, 1965. O'Neill is a former governor, attorney general and legislator.

Judge Lynn B. Griffith, 77, Warren, appointed to the high court by former Gov. Michael V. DiSalle, seeks the Democratic nomination for the unexpired term ending Dec. 31, 1966. He is opposed for the party nomination by Merrill D. Brothers, Columbus, Board of Tax Appeals chairman.

Republicans seeking nomination for Griffith's seat are Appellate Court Judge Marshall M. Carlisle, Jackson; State Tax Commissioner Louis J. Schneider Jr., Cincinnati; Municipal Court Judge Robert L. Harrington, Van Wert, and Clermont County Court Judge Louis J. Schwartz, Neville.

Judge Rankin M. Gibson, another DiSalle appointee, is unopposed for the Democratic nomination for the unexpired court term ending Jan. 1, 1967. Lone entry for the Republican nomination is Appellate Court Judge Paul W. Brown, Youngstown.

Court News

Divorce Filed

Donna Jean Allen, 304 E. Franklin St., vs Ronald Allen, 369 E. Mound St.

Real Estate Transfers

Mission Board of Church of the Brethren to the District Board of the Church of the Brethren, lot 1215, Circleville

Harriett Jeanne Ellyson to Charles Alber and Jeanne Ellyson, 1.1409 acres, Scioto Twp.

DIXIE L. WATTERS

Independent Files for Sheriff's Post

An independent candidate has submitted his bid in the race for Pickaway County's top law enforcement post.

Dixie L. Watters, 35, of 818 S. Court St., yesterday filed nominating petitions with the County Board of Elections as a candidate for sheriff in the November general election. As an independent, his name will not appear on the May primary ballot.

The primary vote in May will decide a candidate for the Democrat party only since there are no Republicans seeking the post. The race in May will be between Dwight Radcliff, Walnut Creek Pike, and Democrat incumbent Sheriff Walton W. Spangler, who is seeking his second term.

A native Pickaway Countian, Watters attended Pickaway Twp. School and has a varied background in law enforcement in addition to farming.

* * *

HE WAS employed by the Circleville Police Department prior to 1959 when he served two years in the 187th Regimental Combat Team as a military policeman in Korea.

After his discharge from the service, Watters returned to his position with the Circleville Police Department. In January 1961 he was employed as a deputy by Sheriff Spangler.

He served under Sheriff Spangler until July 1963 when he returned to the Circleville Police Department as a special officer.

The independent candidate is a member of the Fraternal Order of Police and the American Legion. He and his family attend the First EUB Church.

Watters is married to the former Rosemary Stonerock. They have two children, Stephen, 8, and Scott, 2½.

Firemen Have Busy Day

The Circleville Fire Department answered six calls yesterday.

The first came in the morning when a furnace motor in the C. F. Replogle Co. offices burned. The motor was all that was damaged.

Shortly after noon they were summoned to the first of three grass fires. The initial blaze was in a field owned by Larry Williams, Route 1.

The second grass fire was near the residence of Mrs. Tom Wilson, Route 4, at 1:55, and the third was at McGraw Road in a field owned by Andy Thomas at 2:50 p. m. No damage was listed in any of the grass fires.

At 1:55 the department was also called to the Launderama, 160 W. Main St. where a dryer was on fire. Damage there was put at $18.

At 6:05 p. m. the City FD was called to check an overheated furnace at the residence of Garner Cox, 170 Walnut Creek Pike. No damage was reported.

Circleville Man Ordered to Prison

A Circleville man was sentenced to the Ohio Penitentiary yesterday in Pickaway County Common Pleas Court on charges of forgery.

Dee Ferguson, Logan St., pleaded guilty to the forgery charges and was handed a sentence of 1-20 years in the penal institution by Judge William Ammer. He was tried on a bill of information.

Charles Daniel Haines, Route 2, was placed on probation for three years by the court for non-support. Haines was indicted by the January term of the grand jury. His original plea of innocent was changed to guilty yesterday during the court hearing.

Electric Saw Taken

Jack White, local contractor, told Circleville Police today an 8¼-inch electric saw was missing from a house on Sherwood Drive.

Cuba Shuts Off Water to U.S. Base in Fuss over Fishermen

MIAMI, Fla. (AP) — Havana Radio said Cuba's water service to the Guantanamo Bay U.S. naval base was cut off today and will remain off until 36 Cuban fishermen held in the United States are freed.

(In the past, the Navy has shown little concern about a water shortage, having vast purifying facilities aboard its fleet vessels.)

The broadcast, minitored in Miami, quoted a statement prepared by Cuban Foreign Minister Raul Roa for delivery to the U.S. government.

"Since noon today water service to Guantanamo Bay has been suspended and the suspension will continue until the Cuban fishermen are released," the statement said.

"The Cuban government has no obligation to supply water to the naval base under any international treaty, and has been doing so only for the sake of not increasing tension between the two countries."

The 36 Cubans described as Fidel Castro militiamen were in jail at Key West today, charged with illegally fishing in Florida waters. Florida officials arrested them Wednesday night after federal officials questioned them for three days.

Authorities said the fishermen faced a possible one-year jail sentence and $500 fine under a Florida law barring alien vessels from taking natural resources from Florida waters.

The United States turned them over to Florida, explaining federal laws provide no penalty for illegally fishing in American waters.

Asst. State Atty. Gen. Joe Jacobs said the men faced a possible one-year sentence or $500 fine or both under a Florida law barring alien vessels from taking fish from state waters.

After Cuban exiles and Cuban - Americans demonstrated against the fishermen, a heavy guard was thrown around Monroe County jail, where the 36 were held there in lieu of $1,000 bail each.

The demonstrators hanged Castro in effigy and threw him into the sea from Mallory Dock, adjacent to the Coast Guard dock, where the Cubans had lived aboard their trawlers. The boats were herded there by the Coast Guard from Florida's Dry Tortugas Islands, where they were boarded Sunday.

The two who received political asylum in the United States said after reaching Miami that scarcity of fish off Cuba brought them toward U.S. waters.

In Havana, Cuban Foreign Minister Raul Roa sent a note of protest to the United Nations, saying the incident risked "international peace and security."

Roa asked the U.N. to "demand the immediate release of the fishermen kidnaped and the return of the ships."

Berger Hospital News

ADMISSIONS

Mrs. Grace Steele, 214 S. Scioto St., medical

Vicky L. Isaac, daughter of Mr. and Mrs. Charles W. Isaac, 456 Clinton St., tonsillectomy

DISMISSALS

Regina Henn, 275 Edward Road

Nancy J. Coey, Kingston

Lester J. Hall, 214 S. Court St.

Mrs. Leland D. Johnson and son, Route 4

Mrs. Everett Blanton and son, Route 2, Amanda

St. Paul Adult Fellowship Meets

The Rev. Maurice Bailey conducted a Bible study preceding the meeting Wednesday evening of the St. Paul Adult Fellowship.

During the business meeting, Lydia DeLong, president, appointed Mrs. Elbert Rawlins and Mrs. Nelson Stevens on the Sunshine Committee for the year. The group decided to buy a new communion set for the church. They also agreed to pay for the Church and Home magazine being sent to all church families. Mr. and Mrs. Cliff Hedges joined the organization.

Mr. and Mrs. Frank Lands were in charge of the program. A "baby dressing" contest was held. Winners for the prettiest babies went to Rev. Bailey, Ralph DeLong and Arthur Leist.

Refreshments were served by Mr. and Mrs. Loring Leist and daughter Weta Mae. Ralph DeLong had the lucky number and won a prize.

Scioto Commandery Plans Inspection

Scioto Commandery No. 25 will hold a practice for inspection at 3 p. m. Sunday in the Masonic Temple.

There will also be a carry-in dinner. Members are requested to bring a covered dish and table service. The dinner will begin at 5:30 p. m. A full form opening will follow the dinner.

Turnpike To Provide Trailer Parking Areas

COLUMBUS Ohio (AP)—James W. Shocknessy, chairman of the Ohio Turnpike Commission, said Wednesday the commission will proceed with plans to construct parking facilities along the toll road despite opposition from the Ohio Motel Association.

He said special parking facilities were provided for truckers and private cars, and that "the is no reason why trailer facilites should not be provided."

OHIO CASH GRAIN

COLUMBUS, Ohio (AP)—Ohio Dept. of Agri. cash grain prices: No 2 red wheat unchanged to 2 higher 2.04-2.13, mostly 2.05-2.10; No 2 yellow corn mostly unchanged 1.13-1.20 per bu, mostly 1.14-1.17; or 1.16-1.17 per 100 lbs most 1.63-1.67; No 2 oats unchanged to higher 60-72, mostly 63-70; No 1 soybeans unchanged to 2 higher 2.56-2.63, mostly 2.57-2.62.

DRIVE RIGHT UP TO The SAVINGS Auto Bank FDIC

Swank Seeks Commission Post Here

Merle E. Swank, Route 1, yesterday filed declaration of candidacy petitions with the Pickaway County Board of Elections seeking the Democratic nomination for a seat on the County Board of Commissioners.

MERLE E. SWANK

Swank's candidacy makes a total of six Democrats to file for the post. The others are Charles Glitt, Charles Morris, Clyde E. Michel, Lloyd L. Melvin and Bernard Steinhauser.

He is a 1949 graduate of Circleville High School and a native of Pickaway County. He has never held public office, although he was on the ballot four years ago for Pickaway Twp. trustee.

The Democrat candidate is associated with the W. D. Heiskell Realty Co.

He and his wife, Peggy, reside in the Jefferson Subdivision. They have three children.

Youth, 14, Kills Self While Handling Rifle

MASSILLON, Ohio (AP) — William Foho, 14, of Canal Fulton accidentally shot and killed himself Wednesday night, the coroner ruled.

Stark County sheriff's deputies said he shot himself in the head with a 22-caliber rifle that he was handling in his bedroom.

Akron Is Given Loan For Urban Renewal

WASHINGTON (AP)—The Urban Renewal Administration has announced a $12,430,391 grant and a $15,694,805 loan to Akron, Ohio, for the city to begin its Cascade urban renewal project. The 45-acre project area is in the northwest section of the central business district.

Deaths

MRS. DELLA ANNE CAVE

Mrs. Della Anne Cave, 85, of 620½ S. Court St., died 12:30 a. m. today at her residence

She was born Mar. 24, 1878, in Grafton, W. Va, the daughter of Benjamin and Mattie Spindler Wise. Her husband, the Rev. William Alfred Cave, preceded her in death.

Mrs. Cave was a member of St. Philip's Episcopal Church.

Surviving are six daughters, Mrs. E. C Ferrier, 620½ S. Court St.; Mrs. J. H. Muschick, Columbus; Mrs. Merritt Whitten, Nebraska City, Neb.; Mrs. H. V. Hamilton, Glendale, Calif.; Mrs. R. G. Schuler, St. Louis, Mo.; Mrs. W. C. Kinney, LaCrescenta, Calif.; one son John A. Cave, Sidney, Australia; 11 grandchildren; 29 great-grandchildren.

Funeral arrangements are being completed by the Defenbaugh Funeral Home.

Six Given Aid By Berger Staff

Two men working at the Container Corporation were among those who received emergency aid in Berger Hospital yesterday. A total of six persons were treated and released.

Charles Colbert, 46, Columbus, lacerated fingers of his left hand on an electric saw while working at the local plant.

Charles Knox, 47, Trotwood, O., was treated after a foreign body lodged in his left eye.

Bernice Lutz, 64, Columbus, injured a finger of her right hand while scrubbing a wall.

Larry Pritchard, 14, Route 1, Amanda, injured his left ankle while playing basketball at school.

James Hardy, 2, son of Mr. and Mrs. Robert Hardy, Route 4, fell off the rear seat of a car and suffered an abrasion to his forehead.

Brian Edgington, 5, son of Mr. and Mrs. Robert Edgington, 315 E. Franklin St., fell against a door and lacerated his forehead.

'Bama Mayor

(Continued from Page One)

water filter system which left the town short of water.

At nearby Shorter, six Negroes attended classes again at another school integrated Wednesday.

A boycott predicted for that school apparently failed to materialize. About 75 white pupils entered the school and only eight came out with their books. White enrollment is estimated at 125.

Six Negro pupils tried to attend classes at Notasulga High School under federal court order Wednesday, but were turned back by Rea who invoked a new city fire prevention ordinance.

Rea said he suspects arson in the filter plant fire Wednesday night which left the community's 1,200 residents with only a 36-hour supply of water.

State authorities began an immediate investigation.

Rea said emergency water conservation measures possibly would stretch the water supply until next week when the filter plant is expected to be repaired. He said these emergency measures include the closing of the schools.

The fire broke out shortly after the Justice Department asked a feedral judge at Montgomery to prohibit Rea and others from further interference in the school desegregation.

A hearing was scheduled for Friday in Opelika on a government suit challenging Rea's use of the fire prevention ordinance to keep the Negro pupils out of the school.

At Washington, a Justice Department spokesman said the government entered the case at the request of the court during the original Tuskegee High School integration suit last year.

Twelve Negro pupils were ordered transferred to the Notasulga and Shorter high schools by U.S. Dist. Judge Frank M. Johnson Jr. after the State School Board closed Tuskegee High as an economic liability.

White pupils quit Tuskegee High after it was integrated last year. They are attending other public schools or a private school.

Although the six pupils were turned back at Notasulga, six other Negroes were enrolled peacefully at Shorter High School under the same court decree.

Two Motorists Pay Fines for Speeding

The Circleville Municipal court traffic docket listed two motorists, both of whom signed waivers and paid $15 fines levied.

Both were charged with speeding 75 miles per hour in a 60 mile zone. They are Lewis C. Hinkle, 19, Ypsilanti, Mich. and Herbert E. Page, 31, Arlington Heights, Ill.

Curlee Clothes

Styled by Experts

The most careful attention to detail, the Fashion flair that comes only from the finest craftsmen—this is the CURLEE tradition. Choose your CURLEE quality-crafted Suit today.

from $52.50

CADDY MILLER'S

FISH 'n Sea Food

How Long Has It Been Since You've Enjoyed Really Fresh Seafood?

Charlie's Meat Mkt. Has the Selection of Strictly Fresh Fish!

FRESH LAKE PICKEREL
PERCH FILLET
CATFISH — SMELT
FRESH LAKE HERRING

Bulk Oysters

Complete Line of Fresh Meats Including Veal and Lamb

Charlie's Fresh Meat Market
724 S. COURT ST.

News of World in Brief

INNSBRUCK, Austria (AP)—Three members of the U.S. team—one skier and two tobogganists—were arrested at the Winter Olympics Thursday for stealing a car and disturbing the peace, a police spokesman said.

A spokesman said Bill Marolt, a 20-year-old skier of Aspen, Colo.; George Farmer, 25-year-old tobogganist of Seattle, and his teammate Mike Hessel, 21, Eugene, Ore., were arrested after a chase by two police patrol cars in downtown Innsbruck.

NEW YORK (AP)—President Johnson, eager for New York's 43 electoral votes in the November election, is emphasizing meetings and discussions during his 29-hour stay in New York City.

After lunching with editors of the New York Times today, Johnson had an afternoon appointment for a closed meeting with the 30-member executive committee of the President's Club of New York. This is an organization of people who have given at least $1,000 to the Democratic party.

WASHINGTON — (AP) "The Secretary convinced me for the first time that he has saved some $4 billion," declared Georgia's tough-minded Sen. Richard B. Russell after three days of closed - door testimony by Secretary of Defense Robert S. McNamara.

"He has gotten away from the hectic days of World War II and the Korean War when many contracts were on a cost-plus basis, or awarded to see that the pie was shared fairly," said Russell, chairman of the Senate's Armed Services Committee and Defense Appropriatee subcommittee.

GENEVA (AP)—The United States urged the Soviet Union today to join in an immediate declaration to ban the transfer of nuclear weapons to nations that do not have them.

Soviet Delegate Semyon K. Tsarapkin ignored the proposal in a speech and launched into a bitter new attack on West Germany.

His attack drew a sharp rebuke from William C. Foster, director of the U.S. Arms Control and Disarmament Agency, who accused the Soviet delegate of trying to "return the cold war to the conference room."

COPENHAGEN, Denmark (AP) — British Foreign Secretary Richard A. Butler has skeptically dismissed French hopes for neutralization of Southeast Asia in cooperation with Communist China as "a distant Utopia."

Noting that Britain had recognized Red China for 14 years, Butler, in a speech to Danish students Wednesday night, warned President Charles de Gaulle not to expect any quick settlement with Peking because of his decision to recognize the Communist regime.

PALM SPRINGS, Calif. (AP)—Red Skelton was supposed to be taping his television show in Hollywood today but he was home in Palm Springs and says he's sick—sick of his time slot on CBS.

For 13 years, Red's hour-long comedy show began at 8:30 p.m., Eastern Standard Time; 7:30 p.m. in the Midwest. This season, the network moved the start of the program back a half hour.

Red's ratings have dropped and he blames the time change.

TOKYO (AP)—The youngest daughter of Emperor Hirohito, ex-Princess Suga, will go to Washington this spring for a two-year stay. Her husband, Hisanaga Shimazu, has been assigned to the U.S. capital by his employer, the Japan Export-Import Bank.

Princess Suga lost her title when she was married. Shimazu is a commoner.

INNSBRUCK, Austria (AP)—Prof. Karl Fellinger of Vienna, a specialist in internal medicine, has arrived in Innsbruck and reliable sources say he's going to give the Shah of Iran a medical check-up.

The reason for the Shah consulting Fellinger hasn't been disclosed.

VATICAN CITY (AP)—Archbishop Jose Slipyj of the Ukraine has become the first Roman Catholic to gain the title of major archbishop. Pope Paul VI bestowed the title Wednesday on Archbishop Slipyj, who was released last year after spending 18 years in a Siberian labor camp. The title was created in 1957 by Pope Pius XII.

LOS ANGELES (AP) — Vic Morrow, star of the television series "Combat," has been sued for divorce by actress Barbara Morrow. The suit charged extreme cruelty.

31 Candidates

(Continued from Page One)

L. Melvin, Route 2, Ashville; Merle Swank, Route 3; Bernard Steinhauser, Deercreek Twp.; All Democrats. Willison H. Leist, Watt St.; Homer Long, Perry Twp.; Rolland Featheringham, Ashville; and Earl Liff, Route 1, Orient; all Republicans.

Clerk of Courts — Ernest W. Weiler, 355 Markley Road; Rojer E. Bowers, Route 3; both Democrats. Mrs. Sarah M. Dresbach, 160 McCrea Ave.

Sheriff — Walton W. Spangler Democrat incumbent, and Dwight Radcliff, Walnut Creek Pike; both Democrats. Dixie L. Watters, independent.

Common Pleas Judge — William Ammer, Republican incumbent; and Harry Margulis, Ashville, a Democrat.

Representative — Hewitt Cromley, Ashville; Paul G. Peck, Perry Twp.; Gene L. Tosca, Ashville; Roy Huffer Jr., Route 3; and Dr. Walter F. Heine, E. Mound St.; all Democrats. Joseph C. Peters, Route 1, Ashville; David McDonald, Route 3; and Everett Beers, Walnut Twp.

Mainly About People

Gary Dumm, son of Mr. and Mrs. Robert E. Dumm, 542 E. Franklin St., is a patient in Children's Hospital, Columbus. He is in room 503-A.

Arthur R. Gifford, Circleville, has been discharged from Fayette Memorial Hospital, Washington C. H.

Lawrence E. Kerns Sr., Kingston, has been admitted to Chillicothe Hospital.

Miss Blaine Reed, Route 2, Laurelville, has been admitted to Chillicothe Hospital.

Spaghetti Supper, Saturday February 8, Eagles Lodge, 5:30 7:30. Entertainment by Buster Griffith and his boys. —ad.

Card Party at the Grange 4-H Building Saturday, Feb. 8 at 8 p. m. 3 month award. —ad.

MARKETS

Hog prices, all net, were reported by the Bowling Stock Yards Company here today as follows:

190-220 lbs., $15.15; 220 - 240 lbs., $14.55; 240-260 lbs., $14.05; 260-280 lbs., $13.55; 280-300 lbs., $13.05; 300-350 lbs., $12.55; 350-400 lbs., $12.05; 180-190 lbs., $14.40; 160-180 lbs., $13.40.

Cash prices paid to farmers in Circleville:

Corn	1.30
Oats	.67
Wheat	2.07
Soybeans	2.58
Spelts	.88
Barley	.90
Eggs	.30
Heavy Hens	.15
Light Hens	.06
Old Roosters	.05
Butter	.68

CHICAGO

CHICAGO (AP) — (USDA)—Hogs 7,000; butchers steady to 25 lower; few lots 1-2 200-220 lb butchers 15.75-16.00; mixed 1-3 190-230 lb 15.00-15.75; 230-250 lb 14.50-15.00; 2-3 240-270 lb 14.00-14.75; 270-300 lbs 13.25-14.00; 1-3 375-450 lb sows 12.50-13.00; 2-3 450-500 lbs 12.00-12.50; 500-600 lbs 11.50-12.00.

Cattle 80; calves none; not enough steers for an adequate test of trend; a load mixed choice and prime 1,075 lb 23.25; scattered head choice 1,000-1,100 lb 20.00-21.50; part load mostly standard 1,200 lb Holsteins 18.-50; few good and low choice slaughter heifers 850-950 lbs 20.-00-21.50.

Sheep 600; slaughter lambs mostly 25 higher; wooled slaughter ewes insufficient for price trend; three and a half decks choice 90-103 lb wooled slaughter lambs 21.00; most good and choice 19.00-20.50; a deck and a half choice and prime 111 lb shorn slaughter lambs with No 1 fall shorn pelts 19.50.

COLUMBUS

COLUMBUS, Ohio (AP) — Hogs, (85 central and western Ohio markets reporting to the Ohio Dept. of Agri.)—9,900 estimated, mostly steady, spot .10 to .25 lower on butcher hogs; steady on sows. No 2 average good butchers 190-220 lbs 14.90-15.15, graded No 1 meat types 190 - 220 lbs 15.15-15.50. Sows under 350 lbs 12.00-13.00. Ungraded butcher hogs 160-190 lbs 13.50-14.90; 220- 240 lbs 14.15-14.65; 240-260 lbs 13.65-14.15.

Cattle (From Columbus Producers Livestock Co - operative Assn. —Steady. Slaughter steers and yearlings: Choice 22.50-24.50 good 20.00-22.50. Butcher stock: Choice heifers 21.00-23.30; good 19.00 - 21.00. Commercial bulls 17.00-19.00. Cows: Standard and commercial 13.00-15.90.

Veal calves—Steady; choice and prime veals 33.50-39.00; choice and good 25.00-33.50.

Sheep and lambs — Steady; strictly choice 19.00-21.00; good and choice 18.00-19.00.

Walnut Twp. Farmer Files For Assembly

Everett Beers, a Walnut Twp. farmer and a drainage contractor, filed a nominating petition for the post of state legislature yesterday.

Beers was the third Republican to file. The other two are David McDonald and Joseph C. Peters.

Beers is a native of Pickaway County. He served 3½ years in the U. S. Air Force during World War II.

He and his wife are members of the Hedges Chapel Methodist Church. Beers is currently serving as a member of the district board of lay activities, advisory council of junior high youth of Chillicothe District and holds a lay speakers' license in the church.

* * *

HE HAS served eight years as Sunday School superintendent and taught a Sunday School class for 26 years.

EVERETT BEERS

He served six years on the American Red Cross Board, two years as treasurer and one as chairman. At present he is serving his second term on the Teays Valley School Board and is vice president of the board.

He is also vice chairman of the Ohio Hospital Federation in Pickaway County, a member of the Masonic Order of Circleville, Pickaway County Farm Bureau, and Nebraska Grange.

He is married to Eloise Hay Beers, and is the father of three daughters, Bonnie, 18, Kathy, 14, and Denise Marie, 5-months.

2 Republicans,

(Continued from Page One)

Democrats entered.

The Republicans are Rep. Oliver P. Bolton of Ohio's 11th District and William L. White of Mount Vernon, a businessman who made a futile bid for the GOP gubernatorial nomination in 1962.

Democrats in the at-large race are Cleveland attorney Robert E. Sweeney, unsuccessful candidate for attorney general two years ago; Richard D. Kennedy of Cleveland, a real estate man who lost to Taft in the 1962 general election, and State Sen. Charles J. Carney of Youngstown, a United Steelworkers official.

Nominations for four seats on the Ohio Supreme Court brought out a big field of judicial candidates.

Two of the contests are for full six-year terms. The other two are for unexpired terms.

Judge Charles B. Zimmerman, 72, of Springfield, a veteran of three decades on the bench, is unopposed for the Democratic nomination for the full term starting Jan. 1, 1965. Seeking the Republican nomination for that term is Francis B. Douglass, law director of Aurora in Portage County and a former assistant Cleveland law director.

Joseph D. Bryan, Columbus, former Board of Tax Appeals secretary, filed for the Democratic nomination and the right to oppose Judge C. William O'Neill, Republican, for the term starting Jan. 2, 1965. O'Neill is a former governor, attorney general and legislator.

Judge Lynn B. Griffith, 77, Warren, appointed to the high court by former Gov. Michael V. DiSalle, seeks the Democratic nomination for the unexpired term ending Dec. 31, 1966. He is opposed for the party nomination by Merrill D. Brothers, Columbus, Board of Tax Appeals chairman.

Republicans seeking nomination for Griffith's seat are Appellate Court Judge Marshall M. Carlisle, Jackson; State Tax Commissioner Louis J. Schneider Jr., Cincinnati; Municipal Court Judge Robert L. Harrington, Van Wert, and Clermont County Court Judge Louis J. Schwartz, Neville.

Judge Rankin M. Gibson, another DiSalle appointee, is unopposed for the Democratic nomination for the unexpired court term ending Jan. 1, 1967. Lone entry for the Republican nomination is Appellate Court Judge Paul W. Brown, Youngstown.

Court News

Divorce Filed

Donna Jean Allen, 304 E. Franklin St., vs Ronald Allen, 369 E. Mound St.

Real Estate Transfers

Mission Board of Church of the Brethren to the District Board of the Church of the Brethren, lot 1215, Circleville

Harriett Jeanne Ellyson to Charles Alber and Jeanne Ellyson, 1.1409 acres, Scioto Twp.

DIXIE L. WATTERS

Independent Files for Sheriff's Post

An independent candidate has submitted his bid in the race for Pickaway County's top law enforcement post.

Dixie L. Watters, 35, of 818 S. Court St., yesterday filed nominating petitions with the County Board of Elections as a candidate for sheriff in the November general election. As an independent, his name will not appear on the May primary ballot.

The primary vote in May will decide a candidate for the Democrat party only since there are no Republicans seeking the post. The race in May will be between Dwight Radcliff, Walnut Creek Pike, and Democrat incumbent Sheriff Walton W. Spangler, who is seeking his second term.

A native Pickaway Countian, Watters attended Pickaway Twp. School and has a varied background in law enforcement in addition to farming.

* * *

HE WAS employed by the Circleville Police Department prior to 1959 when he served two years in the 187th Regimental Combat Team as a military policeman in Korea.

After his discharge from the service, Watters returned to his position with the Circleville Police Department. In January 1961 he was employed as a deputy by Sheriff Spangler.

He served under Sheriff Spangler until July 1963 when he returned to the Circleville Police Department as a special officer.

The independent candidate is a member of the Fraternal Order of Police and the American Legion. He and his family attend the First EUB Church.

Watters is married to the former Rosemary Stonerock. They have two children, Stephen, 8, and Scott, 2½.

Firemen Have Busy Day

The Circleville Fire Department answered six calls yesterday.

The first came in the morning when a furnace motor in the C. F. Replogle Co. offices burned. The motor was all that was damaged.

Shortly after noon they were summoned to the first of three grass fires. The initial blaze was in a field owned by Larry Williams, Route 1.

The second grass fire was near the residence of Mrs. Tom Wilson, Route 4, at 1:55, and the third was at McGraw Road in a field owned by Andy Thomas at 2:50 p. m. No damage was listed in any of the grass fires.

At 1:55 the department was also called to the Launderama, 160 W. Main St. where a dryer was on fire. Damage there was put at $18.

At 6:05 p. m. the City FD was called to check an overheated furnace at the residence of Garner Cox, 170 Walnut Creek Pike. No damage was reported.

Circleville Man Ordered to Prison

A Circleville man was sentenced to the Ohio Penitentiary yesterday in Pickaway County Common Pleas Court on charges of forgery.

Dee Ferguson, Logan St., pleaded guilty to the forgery charges and was handed a sentence of 1-20 years in the penal institution by Judge William Ammer. He was tried on a bill of information.

Charles Daniel Haines, Route 2, was placed on probation for three years by the court for non-support. Haines was indicted by the January term of the grand jury. His original plea of innocent was changed to guilty yesterday during the court hearing.

Electric Saw Taken

Jack White, local contractor, told Circleville Police today an 8¼-inch electric saw was missing from a house on Sherwood Drive.

Cuba Shuts Off Water to U.S. Base in Fuss over Fishermen

MIAMI, Fla. (AP) — Havana Radio said Cuba's water service to the Guantanamo Bay U.S. naval base was cut off today and will remain off until 36 Cuban fishermen held in the United States are freed.

(In the past, the Navy has shown little concern about a water shortage, having vast purifying facilities aboard its fleet vessels.)

The broadcast, minitored in Miami, quoted a statement prepared by Cuban Foreign Minister Raul Roa for delivery to the U.S. government.

"Since noon today water service to Guantanamo Bay has been suspended and the suspension will continue until the Cuban fishermen are released," the statement said.

"The Cuban government has no obligation to supply water to the naval base under any international treaty, and has been doing so only for the sake of not increasing tension between the two countries."

The 36 Cubans described as Fidel Castro militiamen were in jail at Key West today, charged with illegally fishing in Florida waters. Florida officials arrested them Wednesday night after federal officials questioned them for three days.

Authorities said the fishermen faced a possible one-year jail sentence and $500 fine under a Florida law barring alien vessels from taking natural resources from Florida waters.

The United States turned them over to Florida, explaining federal laws provide no penalty for illegally fishing in American waters.

Asst. State Atty. Gen. Joe Jacobs said the men faced a possible one-year sentence or $500 fine or both under a Florida law barring alien vessels from taking fish from state waters.

After Cuban exiles and Cuban - Americans demonstrated against the fishermen, a heavy guard was thrown around Monroe County jail, where the 36 were held there in lieu of $1,000 bail each.

The demonstrators hanged Castro in effigy and threw him into the sea from Mallory Dock, adjacent to the Coast Guard dock, where the Cubans had lived aboard their trawlers. The boats were herded there by the Coast Guard from Florida's Dry Tortugas Islands, where they were boarded Sunday.

The two who received political asylum in the United States said after reaching Miami that scarcity of fish off Cuba brought them toward U.S. waters.

In Havana, Cuban Foreign Minister Raul Roa sent a note of protest to the United Nations, saying the incident risked "international peace and security."

Roa asked the U.N. to "demand the immediate release of the fishermen kidnaped and the return of the ships."

Berger Hospital News

ADMISSIONS

Mrs. Grace Steele, 214 S. Scioto St., medical

Vicky L. Isaac, daughter of Mr. and Mrs. Charles W. Isaac, 456 Clinton St., tonsillectomy

DISMISSALS

Regina Henn, 275 Edward Road

Nancy J. Coey, Kingston

Lester J. Hall, 214 S. Court St.

Mrs. Leland D. Johnson and son, Route 4

Mrs. Everett Blanton and son, Route 2, Amanda

St. Paul Adult Fellowship Meets

The Rev. Maurice Bailey conducted a Bible study preceding the meeting Wednesday evening of the St. Paul Adult Fellowship.

During the business meeting, Lydia DeLong, president, appointed Mrs. Elbert Rawlins and Mrs. Nelson Stevens on the Sunshine Committee for the year. The group decided to buy a new communion set for the church. They also agreed to pay for the Church and Home magazine being sent to all church families. Mr. and Mrs. Cliff Hedges joined the organization.

Mr. and Mrs. Frank Lands were in charge of the program. A "baby dressing" contest was held. Winners for the prettiest babies went to Rev. Bailey, Ralph DeLong and Arthur Leist.

Refreshments were served by Mr. and Mrs. Loring Leist and daughter Weta Mae. Ralph DeLong had the lucky number and won a prize.

Scioto Commandery Plans Inspection

Scioto Commandery No. 25 will hold a practice for inspection at 3 p. m. Sunday in the Masonic Temple.

There will also be a carry-in dinner. Members are requested to bring a covered dish and table service. The dinner will begin at 5:30 p. m. A full form opening will follow the dinner.

Turnpike To Provide Trailer Parking Areas

COLUMBUS Ohio (AP)—James W. Shocknessy, chairman of the Ohio Turnpike Commission, said Wednesday the commission will proceed with plans to construct parking facilities along the toll road despite opposition from the Ohio Motel Association.

He said special parking facilities were provided for truckers and private cars, and that "the is no reason why trailer facilites should not be provided."

OHIO CASH GRAIN

COLUMBUS, Ohio (AP)—Ohio Dept. of Agri. cash grain prices: No 2 red wheat unchanged to 2 higher 2.04-2.13, mostly 2.05-2.10; No 2 yellow corn mostly unchanged 1.13-1.20 per bu, mostly 1.14-1.17; or 1.16-1.17 per 100 lbs most 1.63-1.67; No 2 oats unchanged to higher 60-72, mostly 63-70; No 1 soybeans unchanged to 2 higher 2.56-2.63, mostly 2.57-2.62.

DRIVE RIGHT UP TO The SAVINGS Auto Bank FDIC

Swank Seeks Commission Post Here

Merle E. Swank, Route 1, yesterday filed declaration of candidacy petitions with the Pickaway County Board of Elections seeking the Democratic nomination for a seat on the County Board of Commissioners.

MERLE E. SWANK

Swank's candidacy makes a total of six Democrats to file for the post. The others are Charles Glitt, Charles Morris, Clyde E. Michel, Lloyd L. Melvin and Bernard Steinhauser.

He is a 1949 graduate of Circleville High School and a native of Pickaway County. He has never held public office, although he was on the ballot four years ago for Pickaway Twp. trustee.

The Democrat candidate is associated with the W. D. Heiskell Realty Co.

He and his wife, Peggy, reside in the Jefferson Subdivision. They have three children.

Youth, 14, Kills Self While Handling Rifle

MASSILLON, Ohio (AP) — William Foho, 14, of Canal Fulton accidentally shot and killed himself Wednesday night, the coroner ruled.

Stark County sheriff's deputies said he shot himself in the head with a 22-caliber rifle that he was handling in his bedroom.

Akron Is Given Loan For Urban Renewal

WASHINGTON (AP)—The Urban Renewal Administration has announced a $12,430,391 grant and a $15,694,805 loan to Akron, Ohio, for the city to begin its Cascade urban renewal project. The 45-acre project area is in the northwest section of the central business district.

Deaths

MRS. DELLA ANNE CAVE

Mrs. Della Anne Cave, 85, of 620½ S. Court St., died 12:30 a. m. today at her residence

She was born Mar. 24, 1878, in Grafton, W. Va, the daughter of Benjamin and Mattie Spindler Wise. Her husband, the Rev. William Alfred Cave, preceded her in death.

Mrs. Cave was a member of St. Philip's Episcopal Church.

Surviving are six daughters, Mrs. E. C Ferrier, 620½ S. Court St.; Mrs. J. H. Muschick, Columbus; Mrs. Merritt Whitten, Nebraska City, Neb.; Mrs. H. V. Hamilton, Glendale, Calif.; Mrs. R. G. Schuler, St. Louis, Mo.; Mrs. W. C. Kinney, LaCrescenta, Calif.; one son John A. Cave, Sidney, Australia; 11 grandchildren; 29 great-grandchildren.

Funeral arrangements are being completed by the Defenbaugh Funeral Home.

Six Given Aid By Berger Staff

Two men working at the Container Corporation were among those who received emergency aid in Berger Hospital yesterday. A total of six persons were treated and released.

Charles Colbert, 46, Columbus, lacerated fingers of his left hand on an electric saw while working at the local plant. Charles Knox, 47, Trotwood, O., was treated after a foreign body lodged in his left eye.

Bernice Lutz, 64, Columbus, injured a finger of her right hand while scrubbing a wall.

Larry Pritchard, 14, Route 1, Amanda, injured his left ankle while playing basketball at school.

James Hardy, 2, son of Mr. and Mrs. Robert Hardy, Route 4, fell off the rear seat of a car and suffered an abrasion to his forehead.

Brian Edgington, 5, son of Mr. and Mrs. Robert Edgington, 315 E. Franklin St., fell against a door and lacerated his forehead.

'Bama Mayor

(Continued from Page One)

water filter system which left the town short of water.

At nearby Shorter, six Negroes attended classes again at another school integrated Wednesday.

A boycott predicted for that school apparently failed to materialize. About 75 white pupils entered the school and only eight came out with their books. White enrollment is estimated at 125.

Six Negro pupils tried to attend classes at Notasulga High School under federal court order Wednesday, but were turned back by Rea who invoked a new city fire prevention ordinance.

Rea said he suspects arson in the filter plant fire Wednesday night which left the community's 1,200 residents with only a 36-hour supply of water.

State authorities began an immediate investigation.

Rea said emergency water conservation measures possibly would stretch the water supply until next week when the filter plant is expected to be repaired. He said these emergency measures include the closing of the schools.

The fire broke out shortly after the Justice Department asked a feedral judge at Montgomery to prohibit Rea and others from further interference in the school desegregation.

A hearing was scheduled for Friday in Opelika on a government suit challenging Rea's use of the fire prevention ordinance to keep the Negro pupils out of the school.

At Washington, a Justice Department spokesman said the government entered the case at the request of the court during the original Tuskegee High School integration suit last year.

Twelve Negro pupils were ordered transferred to the Notasulga and Shorter high schools by U.S. Dist. Judge Frank M. Johnson Jr. after the State School Board closed Tuskegee High as an economic liability.

White pupils quit Tuskegee High after it was integrated last year. They are attending other public schools or a private school.

Although the six pupils were turned back at Notasulga, six other Negroes were enrolled peacefully at Shorter High School under the same court decree.

Two Motorists Pay Fines for Speeding

The Circleville Municipal court traffic docket listed two motorists, both of whom signed waivers and paid $15 fines levied.

Both were charged with speeding 75 miles per hour in a 60 mile zone. They are Lewis C. Hinkle, 19, Ypsilanti, Mich. and Herbert E. Page, 31, Arlington Heights, Ill.

Curlee Clothes

Styled by Experts

The most careful attention to detail, the Fashion flair that comes only from the finest craftsmen—this is the CURLEE tradition. Choose your CURLEE quality-crafted Suit today.

from $52.50

CADDY MILLER'S

FISH 'n Sea Food

How Long Has It Been Since You've Enjoyed Really Fresh Seafood?

Charlie's Meat Mkt. Has the Selection of Strictly Fresh Fish!

FRESH LAKE PICKEREL
PERCH FILLET
CATFISH — SMELT
FRESH LAKE HERRING

Bulk Oysters

Complete Line of Fresh Meats Including Veal and Lamb

Charlie's Fresh Meat Market
724 S. COURT ST.

Five Points News

By Mrs. Francis Furniss

There were 84 present at the Five Points Methodist Sunday School Sunday morning. Worship service followed and the Youth Fellowship met at the church Sunday evening. There were 70 persent at the Hebron Sunday School Sunday morning.

Mr. and Mrs. John Price and son, John, of Columbus, were Sunday afternoon guests of Mr. and Mrs. Shirley Anderson.

Mr. and Mrs. Sherman Furniss and Mr. John Roberts of Clarksburg, Mr. and Mrs. John Long of near East Ringgold, Mr. and Mrs. Gene R. Donohoe and sons, Roger and Robin of near Washington C. H., and Mrs. Bessie Hinton of Darbyville were guests at a turkey dinner Sunday in the home of Mr. and Mrs. Francis Furniss. The occasion celebrated Miss Laura Long's birthday. Many cards and gifts were received by the honored guest.

Mrs. Shirley Anderson was the Friday afternoon guest of Mrs. Cora Dennis and Mrs. Grace Long in Circleville.

Mr. and Mrs. Ben Angles and sons, Gary and Joe were Sunday afternoon guests of Mr. and Mrs. Robert See and daughter, Chris Ann.

Mr. and Mrs. Charles Faulkner and daughters of Xenia were Monday evening guests of Mr. and Mrs. Fred Kinch and Mrs. Margaret Porter.

Mr. and Mrs. Francis Furniss were Friday afternoon guests of Mrs. E. W. Stewart in Columbus.

Mr. and Mrs. Shirley Anderson were Thursday evening guests of Mr. and Mrs. William Parker and family in Worthington.

Mr. and Mrs. Paul Dawson and Mr. and Mrs. Gene R. Donohoe of Washington C. H. were Wednesday dinner guests of Mr. and Mrs. Francis Furniss. Additional afternoon guests were Mr. Everett LeMay of Chillicothe.

Mr. and Mrs. Howard Haller were Sunday dinner guests of Mr. and Mrs. Gene Fellenstein and family of Kingston.

Mr. and Mrs. Joe Sheets returned home Saturday evening from a two weeks vacation in Florida.

Mr. and Mrs. Clark McCafferty were Friday afternoon visitors in Washington C. H.

Mrs. Bertha Porter of Williamsport spent the weekend with Mr. and Mrs. Herman Porter.

Mrs. John Seibel Jr., attended a luncheon last Tuesday in the home of Mrs. Chris Cross at New Holland. Other guests were Mrs. Ben Jamison and Mrs. Glenn Tatman of Washington C. H. and Mrs. Wendell Morrison of New Holland.

Mr. and Mrs. Glenn Tatman and family of Washington C. H. were Sunday afternoon guests of Mr. and Mrs. John Seibel Jr. and family.

Mr. J. J. Fohl of Johnstown was the Sunday guest of Mr. Charles Parks.

Mr. and Mrs. Harold Neff and family of Circleville were Sunday guests of Mr. and Mrs. Earl Neff and family.

Miss Jeannie Neff was the Sunday afternoon guest of Miss Sue Dennis.

Mr. and Mrs. Ned Long and family visited with Harry Long in University Hospital, Columbus Sunday afternoon.

Mr. and Mrs. Festus Hill visited with Mr. and Mrs. Harry F. Brown of near Atlanta Sunday.

Mr. and Mrs. Herman Porter, Mrs. Bertha Porter, Mr. and Mrs. C. E. Dick, Mrs. Paul Dawson and son, Pat, Mrs. Frances G. Neff, Mrs. Francis Furniss and son, Harold, Mrs. Helen Schleich, all members of Star Grange, attended Pomona Grange meeting Saturday at the 4-H and Grange building at the Fairgrounds. Nebraska Grange was host for the day.

Mr. and Mrs. Charles A. Fleming were Saturday evening dinner guests of Mr. and Mrs. John Fleming and family in Columbus.

Mr. and Mrs. Richard Pyle and daughters, Jacki Sue and Vicky Ann of Grove City and Mr. and Mrs. James Fleming of Columbus were Sunday dinner guests of Mr. and Mrs. Charles Fleming.

Mr. and Mrs. William Neff were hosts to the Darby Valley Farm Council in their home Saturday night. Their guests were Mr. and Mrs. Don Smith, Mr. and Mr. Arthur Dick, Mr. and Mrs. Lawrence Reid, Mr. and Mrs. Fred Call and Mr. and Mrs. Don Streitenberger.

Mr. and Mrs. Billy Truitt and daughters, Connie and Belinda of South Solon were Sunday evening dinner guests of his parents, Mr. and Mrs. Ernest Truitt.

Mrs. Clyde Michel returned home from Berger Hospital last Wednesday. Their Sunday callers were Mr. and Mrs. Lloyd Grabill and Mr. Casey Neal.

Mrs. Lloyd Neff returned Saturday from Doctors Hospital, Columbus.

Mr. and Mrs. Clarence Finch visited with Eldon Clarridge in Columbus Sunday afternoon and later in the evening visited with Mr. and Mrs. Tom George at Hilliard.

Mr. and Mrs. Willis Conley and family were Sunday dinner guests of her parents, Mr. and Mrs. Lester Gordon of near London.

Mr and Mrs. Wayne Richardson and family were Sunday evening guests of Mr. and Mrs. Willis Conley and family.

Mr. and Mrs. George Powers and family of Springfield were weekend guests of Mr. and Mrs. Guy Dennis and daughter, Sue.

Mr. E. T. Liston and daughter, Fonda, Mr. and Mrs. D. J. Conley and children, Darvin and Darlene, Mr. and Mrs. Bob Porter and daughter, Bobby and Mr. and Mrs. Frank Liston attended the golden wedding celebration for Mr. and Mrs. Herman Furniss (Ethel Liston) Sunday afternoon in the home of their daughter, Mr. and Mrs. Robert Morehart, in Mechanicsburg.

Mr. and Mrs. Wendell Hott and daughter, Dee Ann of near New Holland were Wednesday evening dinner guests of Mr. and Mrs. Wilbur Beathard and son, Jimmy. The occasion celebrated Jimmy's birthday.

George Goethals, canal's builder.

Steam shovels meet, completing treacherous Culebra Cut.

An aircraft carrier in Miraflores Lock. Battleship beyond.

Teddy Roosevelt got the treaty.

The U. S. embassy in Panama City.

Dotted lines bound zone.

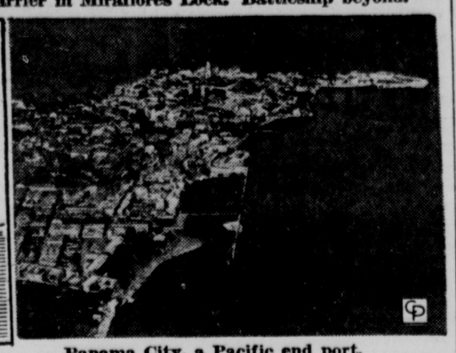

Panama City, a Pacific end port.

THE BIG and historic stake of the U. S. in the Panama Canal is illustrated by these photos of the canal a-building and operating. Panama, fanned by the "wind of change" sweeping the world, demands a new treaty. Panama got one in 1955, increasing the tiny nation's "take" from $430,000 a year to $1,930,000. And a bonus, about $24 million worth of buildings and real estate no longer needed. The original 1903 treaty grants the U. S. perpetual sovereignty "to the entire exclusion of the exercise by the Republic of Panama of any such sovereign right, power or authority."

TODAY In History

By THE ASSOCIATED PRESS

Today is Thursday, Feb. 6, 1964. There are 329 days left in the year.

Today's highlight in history:

On this date in 1933, the 20th Amendment to the Constitution was proclaimed in effect. It eliminated the "lame duck" session by which congressmen defeated for re-election had been given one more chance to legislate. The amendment also prescribed Jan. 3 for the convening of a newly elected Congress and set Jan. 20 as the date for inaugurating duly elected presidents.

On this date:

In 1867, the French evacuated Mexico.

In 1900, William Howard Taft was appointed to establish civil government in the Philippines.

In 1945, U.S. troops liberated Manila in World War II and released more than 4,000 Americans who had been imprisoned by the Japanese.

In 1951, 83 persons died and 200 injured when a Pennsylvania Railroad train was derailed on a temporary track at Woodbridge, N.J.

Ten years ago — The United Nations released statistics showing that Red China increased its trade with the West by more than $100 million during the first half of 1953.

Five years ago — The United States successfully test-fired its Titan intercontinental ballistic missile for the first time at Cape Canaveral.

One year ago — Defense Secretary Robert S. McNamara declared there was no reasonable doubt that Russia had removed all offensive weapons from Cuba.

USE THE CLASSIFIEDS

The World Today

By James Marlow

WASHINGTON (AP) — This week President Johnson passed his 75th day in the White House without any known calamities. That was the way it was with President Kennedy in his first 75 days, too.

But then the roof fell in on Kennedy. On his 85th day he headed into a major mistake, and it was self-made. That was the day the disastrous Cuban invasion got under way. And he had backed it.

Nothing like it is in sight for Johnson although critical trouble hit him earlier than Kennedy: The Panama riots which, were none of his doing.

This is a picture of the two men in their first 75 days and their problems:

Both got wide public approval for the energy they put into their job. They had this and perhaps only two other things in common.

Where President Eisenhower had operated through his staff, like a chairman of the board, Kennedy and Johnson tackled their multiple problems directly and both backed liberal programs.

Those three elements — hard work, direct attention to details, and a definite social and political viewpoint—may be considered essentials of the presidency. But there is another vital one, judgment.

Kennedy's judgment wasn't always good but he had time to make up for his mistakes. He had almost three years in which to be weighed and measured through trial and error. At his death the country seemed to think he had balanced well.

Johnson hasn't goofed badly yet, at least so far as can be seen. He'll probably make mistakes, maybe beauts, being human. But, with less than nine months before election, he doesn't have the time Kennedy did to make up for them. A couple of bad ones before November could ruin him.

Since there were more than two months between Kennedy's election and the day he took office, Kennedy had one big advantage over Johnson. He had more time to get ready, to pick his own people and prepare his programs.

The presidency just fell on Johnson. But this had its merits. He inherited a going concern. But, just because the men around him were already well known and had been appraised, it meant the nation put its entire attention on him.

This by itself would force him or anyone to extra effort since it meant everything he did, and how he did it, was being compared with Kennedy. In some ways Johnson had an advantage over Kennedy, in some not.

This country's most troublesome opponent, Premier Khrushchev, was both friendly and cantankerous with Kennedy, starting out. He has been mild and even almost self-effacing with Johnson.

He had become more agreeable in almost three years of dealing with Kennedy, particularly after Kennedy forced him to take his missiles out of Cuba. Besides, Russian economic troubles forced him to fuss more at home.

Kennedy had foreign problems in his first 75 days, but they weren't explosive for this country, like the Congo and Algeria. But Algeria was mainly a French concern; the United Nations had to tackle the Congo.

Johnson's foreign troubles were more numerous, fiery and widespread. Some of them, like the Panama crisis, directly affected this country: A coup in South Viet Nam and French President Charles de Gaulle's recognition of Red China.

These were in addition to the mutinies in Africa, the revolt in Zanzibar, civil war in Cyprus, and the old threat of war in Malaysia.

Johnson still lacks the grace and ease with which Kennedy started out. In the beginning, at least, the two presidents' speeches had a very similar and very obvious literary flourish. They had pretty much the same men helping them.

As time went on, Johnson's talks seemed less literary, more homely, perhaps not as sharply organized.

In the long run this may be more effective than the self-conscious literary quality of the Kennedy talks and for one good literary reason: Kennedy's speeches were so deliberately literary they were sometimes corny.

Ohio Senators Split On Tax Bill Ballot

WASHINGTON (AP) — Ohio Sens. Frank J. Lausche and Stephen M. Young, both Democrats, were on opposite sides of the voting ledger again Wednesday as the Senate defeated two tax measures.

Young voted for an Lausche against:

The proposal to repeal present federal excise taxes on jewelry, handbags, cosmetics and furs.

An amendment to the tax bill which would have increased the proposed new standard minimum deductions to give tax relief to low income families.

Bedrock in Antarctica's Victoria Land lies generally 1,000 feet below sea level and is covered by ice averaging 10,000 feet thick.

Get Our Rates First On
AUTO LOANS
The First National Bank
CIRCLEVILLE, OHIO
Member FDIC

OUT THEY GO!
AT COST AND BELOW!
WE MUST CLEAR THE DECKS FOR NEW SPRING FASHIONS . . . SO COME PREPARED FOR THE CRAZIEST SALE AT CRAZY PRICES! WHILE THEY LAST!
WINTER COATS, Reg. to $39.95
$14.40, $16.40, $19.40
WINTER DRESSES, Reg. to $14.99
$5, $6, $8
Suede or Leather Vinyl Jackets Reg. to $10.95
$3.66, $4.40
$2.99 Wool Slacks, $1.59—2 for $3.00
Blouses — 87c
SEAMLESS NYLONS, Clear or Mesh
49c
Better Skirts ..... $2.67 Better Sweaters $2.67
OUR LOSS IS YOUR GAIN!
Beverly Shops
123 W. MAIN STREET

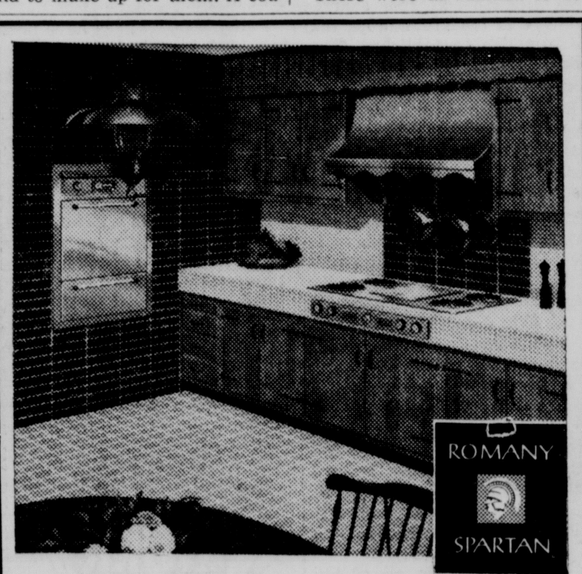

Romany·Spartan Ceramic Tile...
LOW-COST WAY TO BETTER LIVING
Whether you're building or remodeling, don't overlook the many advantages of ceramic tile as a floor and wall finish in bath, kitchen and utility room and for entrance hall floors. With Romany·Spartan you can choose from a broad range of popular colors, sizes and finishes to create the exact decorative effect you wish in any room. Romany·Spartan tile retains its sparkling beauty for a lifetime with ever so little care and it never needs replacement. In spite of its luxurious appearance, its cost is amazingly low. Expert craftsmen can install your tile in a hurry—hardly disrupting your normal household routine. Why not call right now for a free estimate and an opportunity to see our Romany·Spartan samples. There's no obligation, of course, and our work is guaranteed.
WARDELL'S CARPET and RUGS
146 W. Main St. — GR 4-2865

Italian Singer Happy To Pay American Taxes

HOLLYWOOD (AP) — "I pay my taxes here, so why shouldn't I enjoy living in this country?" Thus singing sensation Sergio Franchi explains why he is making America his home.

His taxes are getting higher all the time as his success grows in night clubs, records and television. He doesn't seem to mind paying. He admires the honesty of American taxpayers.

"In Italy it is different," he said. "There you wear a beard and your oldest clothes when you go to declare your income. You say you earned a million lire last year, and the tax collector immediately figures you earned 10 million. So you haggle back and forth until you slip some money into his hand. Then he puts you down for one million and everybody is happy."

It's different here. Franchi is now equipped with tax advisers, as well as a manager, a squad of agents and publicists, and all of the trappings of American success. His career has been snowballing with appearances in Las Vegas and top supper clubs, television dates with Ed Sullivan and Victor Borge, a Carnegie Hall concert, etc.

The classically profiled tenor was in Hollywood for a Feb. 14 Bob Hope show. He indicated that he hopes to adopt a more sensible schedule.

At least he won't have to be commuting to his home in England. He is bringing his wife and two children to New York next month. He said he is planning to begin procedure for American citizenship.

Settling in America would end an odyssey that has carried Franchi over three continents. He was born in Cremona, Italy, then emigrated with his parents to South Africa in 1952. He studied voice and scored success in operas. But he knew he would have to return to Italy for additional seasoning.

He made his debut in Crenona and toured throughout Europe until he landed in England. An appearance on the television show "Sunday Night at the Palladium" proved the turning point. An RCA - Victor recording contract followed, and he was on his way.

Circleville School Menu

Monday: Hot Dogs, Buttered Corn, Potato Chips, Fruit Bar, Milk.

Tuesday: Ground Beef and Spaghetti, Cole Slaw, Apple Half, French Bread, Butter, Milk.

Wednesday: Chicken and Noodles, Candied Sweet Potatoes, Applesauce, Roll, Butter, Milk.

Thursday: Beans and Bacon, Tossed Salad, Apricots, Cornbread, Butter, Milk.

Friday: Pimento Cheese Sandwich, Succotash, Jello Salad, Ice Cream Bar, Cookie, Milk.

Winter
CAR WASH
Just the thing to clean the salt off your car. We use soft water.
$2.00
RUSS' MARATHON SERVICE
Corner Watt & Court St.

Friday Night At
BOYER'S RESTAURANT
Court and Main Sts.
IS FAMILY NIGHT
97c Special After 5 P.M.
Pan Fried Chicken with 3 Side Dishes, Bread, Butter and Coffee
Take Your Family to Church Sunday Then to Boyer's for Dinner

Smooth flowing! Smart looking!

it's fun to paint with HANNA
SATIN SHEEN FLAT
WALL FINISH
The new free 'n' easy way to paint. Covers any interior surface. Dries in 30 minutes. You'll like painting with Hanna Satin Sheen Flat Wall Finish . . . high-fashion colors in a high-hiding finish.

Save $1.00 Gallon
Limited Time Only!
BOYER HARDWARE
810 S. Court St.

Looking for more car for the money?

OLDS F-85
Gives you a wider-than-ever choice... starts at lower-than-ever prices!
You name it . . . Oldsmobile's new F-85 has it! V-8s and V-6s! Sedans and coupes with more room than ever, plus big-car ride and small-car maneuverability. Wagons with 20% more cargo space. And if you're interested in a sporty car, three new Cutlass models feature a new 290-h.p. Cutlass V-8! *Yet F-85 prices start lower than ever!* Get the details at your Olds Quality Dealer's!
GO WHERE THE ACTION IS!
AT YOUR OLDS DEALER'S
'64 OLDS...WHERE THE ACTION IS!
SEE YOUR LOCAL AUTHORIZED OLDSMOBILE QUALITY DEALER ... HEADQUARTERS FOR NINETY-EIGHT, STARFIRE, SUPER 88, DYNAMIC 88, JETSTAR I, JETSTAR 88, F-85
CLIFTON MOTOR SALES, INC., CIRCLEVILLE, OHIO
VISIT YOUR OLDS DEALER DURING "USED CAR ACTION TIME" FOR A BIG SELECTION OF LATE-MODEL VALUE-RATED USED CARS!

Five Points News

By Mrs. Francis Furniss

There were 84 present at the Five Points Methodist Sunday School Sunday morning. Worship service followed and the Youth Fellowship met at the church Sunday evening. There were 70 persent at the Hebron Sunday School Sunday morning.

Mr. and Mrs. John Price and son, John, of Columbus, were Sunday afternoon guests of Mr. and Mrs. Shirley Anderson.

Mr. and Mrs. Sherman Furniss and Mr. John Roberts of Clarksburg, Mr. and Mrs. John Long of near East Ringgold, Mr. and Mrs. Gene R. Donohoe and sons, Roger and Robin of near Washington C. H., and Mrs. Bessie Hinton of Darbyville were guests at a turkey dinner Sunday in the home of Mr. and Mrs. Francis Furniss. The occasion celebrated Miss Laura Long's birthday. Many cards and gifts were received by the honored guest.

Mrs. Shirley Anderson was the Friday afternoon guest of Mrs. Cora Dennis and Mrs. Grace Long in Circleville.

Mr. and Mrs. Ben Angles and sons, Gary and Joe were Sunday afternoon guests of Mr. and Mrs. Robert See and daughter, Chris Ann.

Mr. and Mrs. Charles Faulkner and daughters of Xenia were Monday evening guests of Mr. and Mrs. Fred Kinch and Mrs. Margaret Porter.

Mr. and Mrs. Francis Furniss were Friday afternoon guests of Mrs. E. W. Stewart in Columbus.

Mr. and Mrs. Shirley Anderson were Thursday evening guests of Mr. and Mrs. William Parker and family in Worthington.

Mr. and Mrs. Paul Dawson and Mr. and Mrs. Gene R. Donohoe of Washington C. H. were Wednesday dinner guests of Mr. and Mrs. Francis Furniss. Additional afternoon guests were Mr. Everett LeMay of Chillicothe.

Mr. and Mrs. Howard Haller were Sunday dinner guests of Mr. and Mrs. Gene Fellenstein and family of Kingston.

Mr. and Mrs. Joe Sheets returned home Saturday evening from a two weeks vacation in Florida.

Mr. and Mrs. Clark McCafferty were Friday afternoon visitors in Washington C. H.

Mrs. Bertha Porter of Williamsport spent the weekend with Mr. and Mrs. Herman Porter.

Mrs. John Seibel Jr., attended a luncheon last Tuesday in the home of Mrs. Chris Cross at New Holland. Other guests were Mrs. Ben Jamison and Mrs. Glenn Tatman of Washington C. H. and Mrs. Wendell Morrison of New Holland.

Mr. and Mrs. Glenn Tatman and family of Washington C. H. were Sunday afternoon guests of Mr. and Mrs. John Seibel Jr. and family.

Mr. J. J. Fohl of Johnstown was the Sunday guest of Mr. Charles Parks.

Mr. and Mrs. Harold Neff and family of Circleville were Sunday guests of Mr. and Mrs. Earl Neff and family.

Miss Jeannie Neff was the Sunday afternoon guest of Miss Sue Dennis.

Mr. and Mrs. Ned Long and family visited with Harry Long in University Hospital, Columbus Sunday afternoon.

Mr. and Mrs. Festus Hill visited with Mr. and Mrs. Harry F. Brown of near Atlanta Sunday.

Mr. and Mrs. Herman Porter, Mrs. Bertha Porter, Mr. and Mrs. C. E. Dick, Mrs. Paul Dawson and son, Pat, Mrs. Frances G. Neff, Mrs. Francis Furniss and son, Harold, Mrs. Helen Schleich, all members of Star Grange, attended Pomona Grange meeting Saturday at the 4-H and Grange building at the Fairgrounds. Nebraska Grange was host for the day.

Mr. and Mrs. Charles A. Fleming were Saturday evening dinner guests of Mr. and Mrs. John Fleming and family in Columbus.

Mr. and Mrs. Richard Pyle and daughters, Jacki Sue and Vicky Ann of Grove City and Mr. and Mrs. James Fleming of Columbus were Sunday dinner guests of Mr. and Mrs. Charles Fleming.

Mr. and Mrs. William Neff were hosts to the Darby Valley Farm Council in their home Saturday night. Their guests were Mr. and Mrs. Don Smith, Mr. and Mr. Arthur Dick, Mr. and Mrs. Lawrence Reid, Mr. and Mrs. Fred Call and Mr. and Mrs. Don Streitenberger.

Mr. and Mrs. Billy Truitt and daughters, Connie and Belinda of South Solon were Sunday evening dinner guests of his parents, Mr. and Mrs. Ernest Truitt.

Mrs. Clyde Michel returned home from Berger Hospital last Wednesday. Their Sunday callers were Mr. and Mrs. Lloyd Grabill and Mr. Casey Neal.

Mrs. Lloyd Neff returned Saturday from Doctors Hospital, Columbus.

Mr. and Mrs. Clarence Finch visited with Eldon Clarridge in Columbus Sunday afternoon and later in the evening visited with Mr. and Mrs. Tom George at Hilliard.

Mr. and Mrs. Willis Conley and family were Sunday dinner guests of her parents, Mr. and Mrs. Lester Gordon of near London.

Mr and Mrs. Wayne Richardson and family were Sunday evening guests of Mr. and Mrs. Willis Conley and family.

Mr. and Mrs. George Powers and family of Springfield were weekend guests of Mr. and Mrs. Guy Dennis and daughter, Sue.

Mr. E. T. Liston and daughter, Fonda, Mr. and Mrs. D. J. Conley and children, Darvin and Darlene, Mr. and Mrs. Bob Porter and daughter, Bobby and Mr. and Mrs. Frank Liston attended the golden wedding celebration for Mr. and Mrs. Herman Furniss (Ethel Liston) Sunday afternoon in the home of their daughter, Mr. and Mrs. Robert Morehart, in Mechanicsburg.

Mr. and Mrs. Wendell Hott and daughter, Dee Ann of near New Holland were Wednesday evening dinner guests of Mr. and Mrs. Wilbur Beathard and son, Jimmy. The occasion celebrated Jimmy's birthday.

Ohio Senators Split On Tax Bill Ballot

WASHINGTON (AP) — Ohio Sens. Frank J. Lausche and Stephen M. Young, both Democrats, were on opposite sides of the voting ledger again Wednesday as the Senate defeated two tax measures.

Young voted for an Lausche against:

The proposal to repeal present federal excise taxes on jewelry, handbags, cosmetics and furs.

An amendment to the tax bill which would have increased the proposed new standard minimum deductions to give tax relief to low income families.

Bedrock in Antarctica's Victoria Land lies generally 1,000 feet below sea level and is covered by ice averaging 10,000 feet thick.

Get Our Rates First On
AUTO LOANS
The First National Bank
CIRCLEVILLE, OHIO
Member FDIC

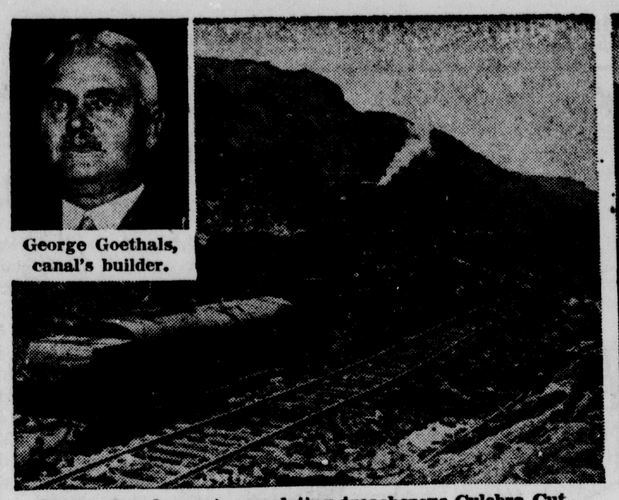

George Goethals, canal's builder.

Steam shovels meet, completing treacherous Culebra Cut.

Teddy Roosevelt got the treaty.

An aircraft carrier in Miraflores Lock. Battleship beyond.

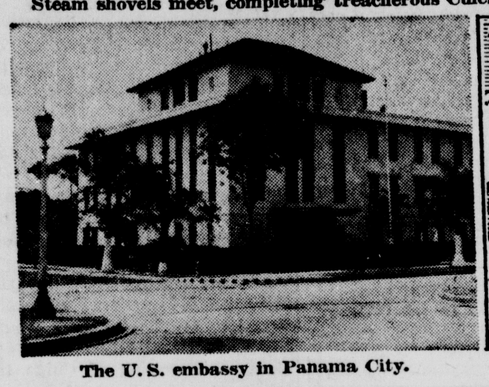

The U. S. embassy in Panama City.

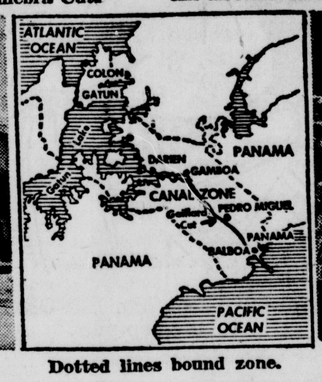

Dotted lines bound zone.

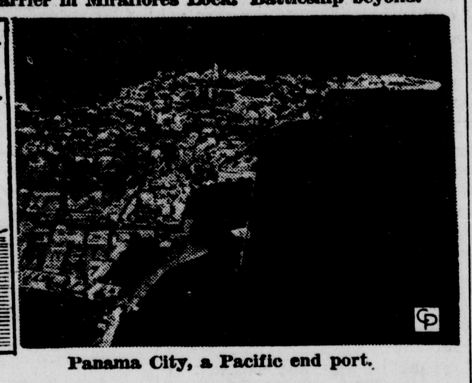

Panama City, a Pacific end port.

THE BIG and historic stake of the U. S. in the Panama Canal is illustrated by these photos of the canal a-building and operating. Panama, fanned by the "wind of change" sweeping the world, demands a new treaty. Panama got one in 1955, increasing the tiny nation's "take" from $430,000 a year to $1,930,000. And a bonus, about $24 million worth of buildings and real estate no longer needed. The original 1903 treaty grants the U. S. perpetual sovereignty "to the entire exclusion of the exercise by the Republic of Panama of any such sovereign right, power or authority."

TODAY In History

By THE ASSOCIATED PRESS

Today is Thursday, Feb. 6, 1964. There are 329 days left in the year.

Today's highlight in history:

On this date in 1933, the 20th Amendment to the Constitution was proclaimed in effect. It eliminated the "lame duck" session by which congressmen defeated for re-election had been given one more chance to legislate. The amendment also prescribed Jan. 3 for the convening of a newly elected Congress and set Jan. 20 as the date for inaugurating duly elected presidents.

On this date:

In 1867, the French evacuated Mexico.

In 1900, William Howard Taft was appointed to establish civil government in the Philippines.

In 1945, U.S. troops liberated Manila in World War II and released more than 4,000 Americans who had been imprisoned by the Japanese.

In 1951, 83 persons died and 200 injured when a Pennsylvania Railroad train was derailed on a temporary track at Woodbridge, N.J.

Ten years ago — The United Nations released statistics showing that Red China increased its trade with the West by more than $100 million during the first half of 1953.

Five years ago — The United States successfully test-fired its Titan intercontinental ballistic missile for the first time at Cape Canaveral.

One year ago — Defense Secretary Robert S. McNamara declared there was no reasonable doubt that Russia had removed all offensive weapons from Cuba.

USE THE CLASSIFIEDS

The World Today

By James Marlow

WASHINGTON (AP) — This week President Johnson passed his 75th day in the White House without any known calamities. That was the way it was with President Kennedy in his first 75 days, too.

But then the roof fell in on Kennedy. On his 85th day he headed into a major mistake, and it was self-made. That was the day the disastrous Cuban invasion got under way. And he had backed it.

Nothing like it is in sight for Johnson although critical trouble hit him earlier than Kennedy: The Panama riots which, were none of his doing.

This is a picture of the two men in their first 75 days and their problems:

Both got wide public approval for the energy they put into their job. They had this and perhaps only two other things in common.

Where President Eisenhower had operated through his staff, like a chairman of the board, Kennedy and Johnson tackled their multiple problems directly and both backed liberal programs.

Those three elements — hard work, direct attention to details, and a definite social and political viewpoint—may be considered essentials of the presidency. But there is another vital one, judgment.

Kennedy's judgment wasn't always good but he had time to make up for his mistakes. He had almost three years in which to be weighed and measured through trial and error. At his death the country seemed to think he had balanced well.

Johnson hasn't goofed badly yet, at least so far as can be seen. He'll probably make mistakes, maybe beauts, being human. But, with less than nine months before election, he doesn't have the time Kennedy did to make up for them. A couple of bad ones before November could ruin him.

Since there were more than two months between Kennedy's election and the day he took office, Kennedy had one big advantage over Johnson. He had more time to get ready, to pick his own people and prepare his programs.

The presidency just fell on Johnson. But this had its merits. He inherited a going concern. But, just because the men around him were already well known and had been appraised, it meant the nation put its entire attention on him.

This by itself would force him or anyone to extra effort since it meant everything he did, and how he did it, was being compared with Kennedy. In some ways Johnson had an advantage over Kennedy, in some not.

This country's most troublesome opponent, Premier Khrushchev, was both friendly and cantankerous with Kennedy, starting out. He has been mild and even almost self-effacing with Johnson.

He had become more agreeable in almost three years of dealing with Kennedy, particularly after Kennedy forced him to take his missiles out of Cuba. Besides, Russian economic troubles forced him to fuss more at home.

Kennedy had foreign problems in his first 75 days, but they weren't explosive for this country, like the Congo and Algeria. But Algeria was mainly a French concern; the United Nations had to tackle the Congo.

Johnson's foreign troubles were more numerous, fiery and widespread. Some of them, like the Panama crisis, directly affected this country: A coup in South Viet Nam and French President Charles de Gaulle's recognition of Red China.

These were in addition to the mutinies in Africa, the revolt in Zanzibar, civil war in Cyprus, and the old threat of war in Malaysia.

Johnson still lacks the grace and ease with which Kennedy started out. In the beginning, at least, the two presidents' speeches had a very similar and very obvious literary flourish. They had pretty much the same men helping them.

As time went on, Johnson's talks seemed less literary, more homely, perhaps not as sharply organized.

In the long run this may be more effective than the self-conscious literary quality of the Kennedy talks and for one good literary reason: Kennedy's speeches were so deliberately literary they were sometimes corny.

Italian Singer Happy To Pay American Taxes

HOLLYWOOD (AP) — "I pay my taxes here, so why shouldn't I enjoy living in this country?" Thus singing sensation Sergio Franchi explains why he is making America his home.

His taxes are getting higher all the time as his success grows in night clubs, records and television. He doesn't seem to mind paying. He admires the honesty of American taxpayers.

"In Italy it is different," he said. "There you wear a beard and your oldest clothes when you go to declare your income. You say you earned a million lire last year, and the tax collector immediately figures you earned 10 million. So you haggle back and forth until you slip some money into his hand. Then he puts you down for one million and everybody is happy."

It's different here. Franchi is now equipped with tax advisers, as well as a manager, a squad of agents and publicists, and all of the trappings of American success. His career has been snowballing with appearances in Las Vegas and top supper clubs, television dates with Ed Sullivan and Victor Borge, a Carnegie Hall concert, etc.

The classically profiled tenor was in Hollywood for a Feb. 14 Bob Hope show. He indicated that he hopes to adopt a more sensible schedule.

At least he won't have to be commuting to his home in England. He is bringing his wife and two children to New York next month. He said he is planning to begin procedure for American citizenship.

Settling in America would end an odyssey that has carried Franchi over three continents. He was born in Cremona, Italy, then emigrated with his parents to South Africa in 1952. He studied voice and scored success in operas. But he knew he would have to return to Italy for additional seasoning.

He made his debut in Crenona and toured throughout Europe until he landed in England. An appearance on the television show "Sunday Night at the Palladium" proved the turning point. An RCA - Victor recording contract followed, and he was on his way.

Circleville School Menu

Monday: Hot Dogs, Buttered Corn, Potato Chips, Fruit Bar, Milk.
Tuesday: Ground Beef and Spaghetti, Cole Slaw, Apple Half, French Bread, Butter, Milk.
Wednesday: Chicken and Noodles, Candied Sweet Potatoes, Applesauce, Roll, Butter, Milk.
Thursday: Beans and Bacon, Tossed Salad, Apricots, Cornbread, Butter, Milk.
Friday: Pimento Cheese Sandwich, Succotash, Jello Salad, Ice Cream Bar, Cookie, Milk.

Winter
CAR WASH
Just the thing to clean the salt off your car. We use soft water.
$2.00
RUSS' MARATHON SERVICE
Corner Watt & Court St.

Friday Night At
BOYER'S RESTAURANT
Court and Main Sts.
IS FAMILY NIGHT
97c Special After 5 P.M.
Pan Fried Chicken with 3 Side Dishes, Bread, Butter and Coffee
Take Your Family to Church Sunday Then to Boyer's for Dinner

Smooth flowing! Smart looking!

it's fun to paint with HANNA
SATIN SHEEN FLAT
WALL FINISH
The new free 'n' easy way to paint. Covers any interior surface. Dries in 30 minutes. You'll like painting with Hanna Satin Sheen Flat Wall Finish . . . high-fashion colors in a high-hiding finish.
Save $1.00 Gallon
Limited Time Only!
BOYER HARDWARE
810 S. Court St.

OUT THEY GO!
AT COST AND BELOW!
WE MUST CLEAR THE DECKS FOR NEW SPRING FASHIONS . . . SO COME PREPARED FOR THE CRAZIEST SALE AT CRAZY PRICES! WHILE THEY LAST!
WINTER COATS, Reg. to $39.95
$14.40, $16.40, $19.40
WINTER DRESSES, Reg. to $14.99
$5, $6, $8
Suede or Leather Vinyl Jackets Reg. to $10.95
$3.66, $4.40
$2.99 Wool Slacks, $1.59—2 for $3.00
Blouses — 87c
SEAMLESS NYLONS, Clear or Mesh
49c
Better Skirts ..... $2.67 Better Sweaters $2.67
OUR LOSS IS YOUR GAIN!
Beverly Shops
123 W. MAIN STREET

Romany·Spartan Ceramic Tile...
LOW-COST WAY TO BETTER LIVING
Whether you're building or remodeling, don't overlook the many advantages of ceramic tile as a floor and wall finish in bath, kitchen and utility room and for entrance hall floors. With Romany·Spartan you can choose from a broad range of popular colors, sizes and finishes to create the exact decorative effect you wish in any room. Romany·Spartan tile retains its sparkling beauty for a lifetime with ever so little care and it never needs replacement. In spite of its luxurious appearance, its cost is amazingly low. Expert craftsmen can install your tile in a hurry—hardly disrupting your normal household routine. Why not call right now for a free estimate and an opportunity to see our Romany·Spartan samples. There's no obligation, of course, and our work is guaranteed.
WARDELL'S CARPET and RUGS
146 W. Main St. — GR 4-2865

Looking for more car for the money?
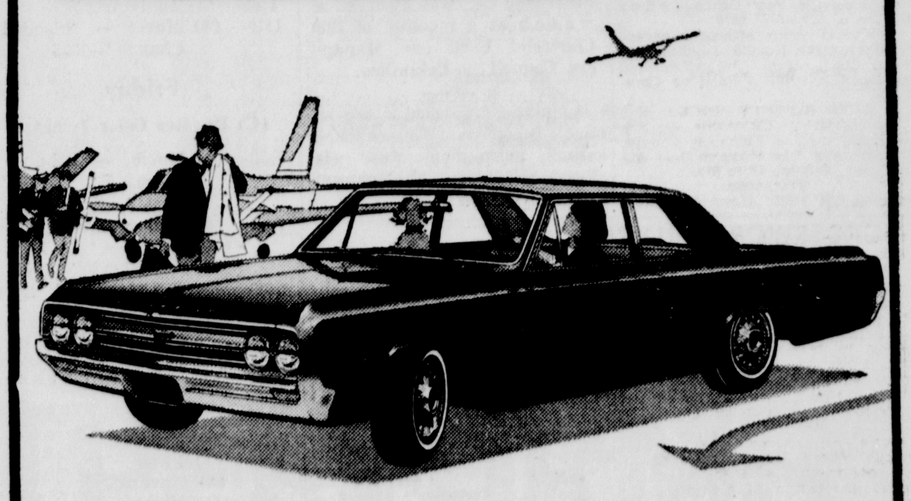
OLDS F-85
Gives you a wider-than-ever choice... starts at lower-than-ever prices!
You name it . . . Oldsmobile's new F-85 has it! V-8s and V-6s! Sedans and coupes with more room than ever, plus big-car ride and small-car maneuverability. Wagons with 20% more cargo space. And if you're interested in a sporty car, three new Cutlass models feature a new 290-h.p. Cutlass V-8! *Yet F-85 prices start lower than ever!* Get the details at your Olds Quality Dealer's!
GO WHERE THE ACTION IS!
AT YOUR OLDS DEALER'S
'64 OLDS...WHERE THE ACTION IS!
SEE YOUR LOCAL AUTHORIZED OLDSMOBILE QUALITY DEALER ... HEADQUARTERS FOR NINETY-EIGHT, STARFIRE, SUPER 88, DYNAMIC 88, JETSTAR I, JETSTAR 88, F-85
CLIFTON MOTOR SALES, INC., CIRCLEVILLE, OHIO
VISIT YOUR OLDS DEALER DURING "USED CAR ACTION TIME" FOR A BIG SELECTION OF LATE-MODEL VALUE-RATED USED CARS!

Are You a 'Morning People'?

By Hal Boyle

NEW YORK (AP)—Curbstone comments of a Pavement Plato:

Every person has a time of day when he feels at his best.

Some are "morning people." Some are "afternoon people." Some are "evening people." And some are "midnight people."

Each type reaches an energy peak at that period of the 24-hour daily cycle to which he is mysteriously best adjusted.

These orbits of human individuality should be taken more into account.

Our typical work day, for example, is singularly ill-designed to fit the needs of human nature. It runs about 9 a.m. to 5:30 p.m.

Your morning person sprints through his task until noon, but after lunch he sags listlessly and can't wait for quitting time. On the other hand, your afternoon person arrives late to work, still yawning, dawdles long over his coffee break paws listlessly at the papers on his desk. But when he returns from lunch he becomes a living ball of fire.

The ideal solution, of course, would be to run the office on two shifts, one that started earlier for the morning people and one that started later for the afternoon people.

Marriage is another example. As I see it, most husbands are either morning or afternoon people. But most wives are evening people.

The average husband wants to collapse on the sofa but she wants him to go out. She wants to be entertained. And she can't understand why her husband doesn't share her sense of zing and zest.

The fourth group, the midnight people, is made up of playboys, poets, night watchmen and burglars. To them the hours between midnight and dawn hold a magic and luminous ecstasy of being.

Age erases most variations.

As they grow older, the afternoon, evening and midnight people tend to become morning people. The evening wife becomes a morning wife, and she then is happy with her morning husband. She is content to get up when he does, and glad to call it a day when he does.

I used to be a midnight person myself. Now reformed, I find an inspiration in rising with the sun, and wonder why I thought it fun for so many years to watch the full moon walk the sky to paleness.

The Business World

By Sam Dawson

NEW YORK (AP)—The stock market's long climb back from its 1962 lows and particularly the marked rise since President Johnson took over the reins now finds almost as many Wall Street people jittery as in the ranks of the bulls.

The optimists say the popular stock price indexes will climb to still loftier records.

The jittery folk say there are three big reasons for stock traders to watch their step just now:

—Prices have climbed so long they are ripe for a reaction.

—Many days recently when the popular indexes of blue chip stocks were setting a new high, on the market in general there were more stocks declining than advancing.

—Striking price rises in certain favored issues tend to hide that many others, and even whole industries, are still well below the highs they reached in 1961.

All this adds up to the present market performance being — to use the experts' favored word—selective. Some stocks look glamorous—some don't. Buyers of certain issues can brag of good price gains—buyers of others have nothing to brag about, and some have losses to mourn.

The record of the economy is just as mixed.

Some industries are pushing to new highs in production and earnings. Others are well along on the comeback trail from the 1960-61 recession but still have a way to go. And some are still among the laggards.

Many Americans, however, color their views more on what the stock market does day by day than on the duller economic statistics.

And the long rise in stock prices — together with bullish expectations for coming weeks —doubtless has added a big share to the general confidence with which most Americans are said to view the prospects for 1964.

That is why any setback in the market—even if dismissed by the experts as a technical reaction—might pull more weight than perhaps it should in affecting consumer and business confidence.

No one is forecasting another crash like that of 1962. In fact, stock brokers point out that for many blue chips the 1963 rise in earnings was greater than the rise in the prices of the stock themselves.

Whatever might happen to today's speculative favorites, brokers insist that the values of blue chip investments are on a sounder basis than they were in 1962.

Daily Television Schedule

Thursday

(C) Denotes Color Telecast

4:30— (4) Movie — "Strange Confession" Part 2
(6) Mickey Mouse Club
(10) Movie — "The Forbidden Land"—1952
5:00— (6) Huckleberry Hound
5:30— (6) Everglades
5:55—(10) Rifleman
6:00— (4) News, Weather, Sports
(6) News
6:25—(10) Weather
6:30— (4) News, Weather, Sports
(6) Maverick
(10) News
6:55— (6) News
7:00— (4) Jamboree
(10) News
7:15—(10) Sports
7:25— (6) Weather
7:30— (4) Naked City
(6) **Flintstones —C**
(10) Bachelor Father
8:00— (6) Donna Reed Show
(10) Rawhide
8:30— (4) Dr. Kildare
(6) My Three Sons
9:00— (6) Winter Olympics
(10) Perry Mason
9:30— (4) **Hazel — C**
10:00— (4) **Suspense Theater—C**
(6) Winter Olympics — special
(10) Movie — **"The Cobweb"—1955—C**
10:30— (6) News Reports
11:00— (4) News, Weather, Sports
(6) News, Weather, Sports
11:10— (6) Editorial
11:15— (4) Sports
(6) Weather
11:20— (6) Sports
(4) Weather
11:25— (4) News
(6) 87th Precinct
11:30— (4) **Johnny Carson Show—C**
12:25— (6) News
12:20—(10) Movie — "King of the Gamblers"
1:00— (4) News, Weather
1:05— (4) Daily Word
1:10— (4) Movie — "Second Chance"—1935

Friday

(C) Denotes Color Telecast

4:30— (4) Movie — "Here Comes Mr. Jordan" Part 2
(6) Mickey Mouse Club
(10) Movie — "My Favorite Blonde"—1942
5:00— (6) Rocky and His Friends
5:30— (6) Wild Cargo
5:55— (6) Rifleman
6:00— (4) News, Weather, Sports
(6) News
6:25—(10) Weather
6:30— (4) News
(6) Maverick
(10) News
6:55— (4) News
7:00— (4) Jamboree
(10) News
7:15—(10) Sports
7:30— (4) **International Showtime—C**
(6) 77 Sunset Strip
(10) Great Adventure
8:30— (4) **Bob Hope — Drama — C**
(6) Winter Olympics
(10) Route 66
9:30— (6) Movie — "Rise and Fall of Legs Diamond"—1960
(4) TW TW TW
(10) Twilight Zone
10:00— (4) **Jack Paar Show — C**
(10) Alfred Hitchcock
11:00— (4) News, Weather, Sports
(6) News, Weather, Sports
11:20—(10) Movie — "The Hypnotic Eye" and "The Mad Doctor"
11:25— (4) Special assignment
11:30— (4) **Johnny Carson—C**
12:00— (6) Hawaiian Eye
1:10— (4) Movie — "The Las Vegas Story"—1952

Looking Back in Pickaway County

FIVE YEARS AGO

A total of 37 cases were disposed of by the Pickaway County Common Pleas Court during January.

Richard (Dick) Shaw, 417 S. Washington St., was appointed district manager for the Basic Construction Materials Circleville plant.

Miss Joan Emily Vaughan, daughter of Mr. and Mrs. C. T. Vaughan, Northridge Road, was honored on her 18th birthday with a party at the Wardell Party Home.

TEN YEARS AGO

Mrs. Ada Gantz and Mrs. Mary Wardell and daughter, Lee of the Derby community were vacationing in Florida.

Major and Mrs. James G. Dunton of Washington D. C. former residents of Circleville, were guests of the Washington White House correspondents at the premier of the film "The Best Years of Our Lives".

Eight Circleville and eight Pickaway County High School seniors placed in the upper 25 per cent in the General Scholarship Test conducted here.

TWENTY-FIVE YEARS AGO

Boy Scouts throughout Pickaway County were observing Boy Scout Week, marking the 29th anniversary of Scouting.

B. F. Harden of the Harden-Stevenson Co., was awarded a watch at a meeting of the Chevrolet Used car Managers Council in Columbus.

Regulations governing the annual Pickaway County basketball tournament were disclosed by Myron T. Johnson, manager of the event.

The Herald

A Gannett Newspaper

P. F. RODENFELS Publisher
A daily newspaper consolidating the Circleville Herald and the Daily Union Herald.
Entered as second class matter at the Circleville Post Office under the act of March 3 1879.
Published every afternoon except Sunday at the Herald Building, 210 North Court street, Circleville, Ohio by the Circleville Publishing Company.
SUBSCRIPTION PRICES
By carrier in Circleville 40c per week. By mail in Pickaway County, $10 per year. Elsewhere in Ohio, $12 per year. Outside Ohio $15.
Telephones
Busines GR 4-3133 News GR 4-3133

CROSSWORD PUZZLE

ACROSS
1. Anxieties
6. Melody
11. Harden
12. Texas Mission
13. Doctrine
14. Questions closely
15. Female sheep
16. Dancer's cymbals
18. "The —— and the Pendulum"
19. Smooth
21. Dishes
24. Epochs
28. Anxious
29. Platform
30. Corner
31. A gene
32. Percolate through ashes
34. Underwater craft: abbr.
37. Flat-bottomed boat
38. Hezekiah's mother
41. Lucid
43. Treat carefully
45. Up to the time of
46. Eskimo boat
47. Meat pie
48. Endures

DOWN
1. Quote
2. Afresh
3. Alphabet character: Teut.
4. Before
5. Colonist
6. Tree
7. Eskimo knife
8. Coarse grain
9. Body of Kaffir warriors
10. Price
17. Roman money
19. Pittsburgh mill
20. Vessel
21. Cherished animal
22. Roman house god
23. The lifetime
25. Wharf inhabitant
26. Past
27. Varying weight: India
29. Quantity that fills a sack
31. Distant
33. Confederate general
34. Food fish
35. Forearm bone
36. Wagers
38. Bird: Lat.
39. Water craft
40. Vexes
42. Island in a river: Eng.
44. Candlenut tree

BULGE		TANKS								
OLEAN		ARENA								
BUOYS		GREEN								
		UNAIDED								
LIE	SEALS									
NIKE		BO		ADS						
CROWN		GIGOT								
AES		OS		COME						
		IVORY		EM						
CHINESE										
HOVEL				FORKS						
APART				IDEAL						
MINTY				TESTY						

Yesterday's Answer

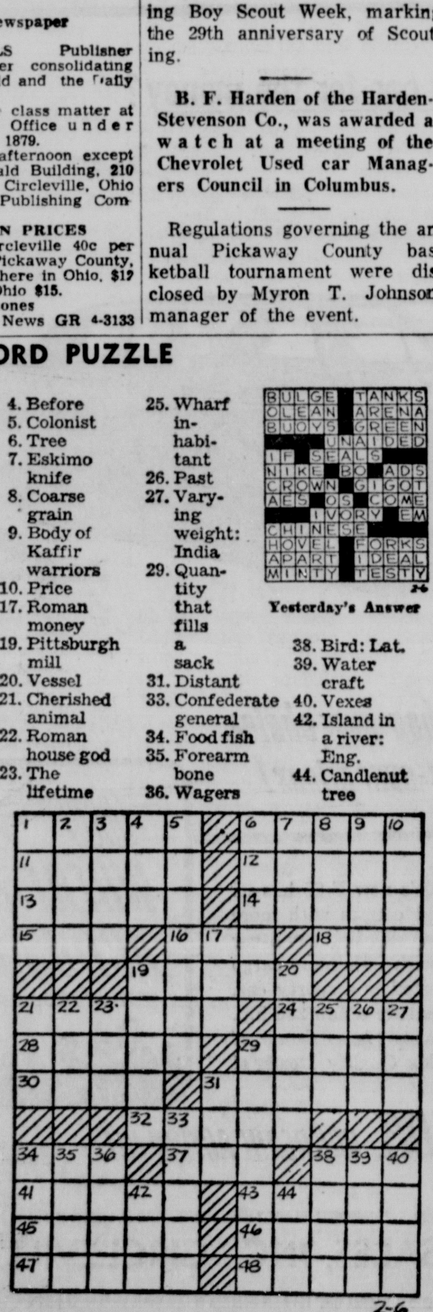

2-6

LAFF-A-DAY

© King Features Syndicate, Inc., 1964. World rights reserved.

"You should have seen him BEFORE he started taking pep pills."

Try and Stop Me

By BENNETT CERF

MIKE CONNOLLY, in Las Vegas to cover the opening of Mitzi Gaynor's new nightclub act, overheard a fellow guest at the Sands Hotel complaining, "I'll never share a room again with the fellow I came down here with from San Francisco. At 3 this morning the desk clerk called to say, 'You'll have to get your friend to stop snoring. They're trying to have a party next door!' "

2-6

* * *

Changing world department: well-informed cannibal chiefs are warning their subjects not to eat any more Americans. "Their fat," explained one fastidious fancier of human flesh, "is contaminated with chlorinated hydrocarbons, and is likely to produce ulcers, liver pains, and acute indigestion!" Doesn't ANYBODY love us any more?

* * *

An overfond mother bought a birthday gift for her spoiled 10-year-old brat that cost about four times as much as it should have. The outraged father wrote the card to be attached to the gift. It read, "Happy Birthday from your mama and pauper."

© 1964, by Bennett Cerf. Distributed by King Features Syndicate

Speaking of YOUR HEALTH...

By LESTER L. COLEMAN, M.D.

Facial scars, blemishes and acne pitting are a particular source of distress because of their unattractive appearance. Many methods have been used to remove them and to reduce their disfigurement.

For this purpose the skin has been subjected to cautherization with chemicals, surgery, electrocoagulation and dessication (drying), in order to improve the cosmetic appearance, especially of the face.

All of these procedures have been moderately beneficial, but none really completely fulfilled the promise of those who enthusiastically employed them. The real contribution to the beautification of the scarred skin lay in the groundwork that these methods established. They were the forerunners of today's "dermabrasion" technique.

Known also as "wiire brush surgery" or skin planing, dermabrasion offers the greatest benefits to the facial disfigurement of scarring.

The procedure is usually performed by dermatologists (skin specialists) or plastic surgeons. a high-speed rotary abrasive brush is painlessly applied to to the skin defect after the skin is anesthetized. This electric "sand-papering' device carefully removes the outer layers of the skin, smoothing over the pitted marks.

Seven to ten days later, the outer skin heals under a hard protective crust. Later the crusting falls off and leaves a healthy skin, usually unmarred by the previous markings.

Dermabrasion has all of the advantages of previous methods and fewer disadvantages.

Patients are carefully selected for this particular type of local skin surgery.

Dr. James W. Burks, of Tulane University School of Medicine in New Orleans, cites his reasons for the careful selection of certain patients for dermabrasion. He says: "1) the patient must show objective evidence of disease or a cosmetic defect that can be relieved by planing. 2) Patients must understand that improvement of the scarring, rather than total elimination, is the ultimate goal. 3) Patients must be free of obvious psychological disturbances and emotional distress."

Scars from acne, chicken pox, small pox, burns and injuries respond exceedingly well to this procedure. The best results are obtained if the scars are of recent origin.

Patients of all ages have been benefited by this technique.

Dermabrasion has also been used successfully to remove mild skin wrinkles.

Tattoos have in may instances been erased by the abrasive method. Although the results of tattoo removal still leave much to be desired, patients often welcome even a slight visible improvement of a stigmatizing skin tattoo.

The psychological advantages to be gained by dermabrasion are great for those who have been distressed by unsightly facial scarring.

WANT ADS WORK WONDERS

MAJOR MEDICAL

. . . a new idea in health insurance by Nationwide. Helps pay for the big bills resulting from prolonged illness and serious accident. Guaranteed renewable.

CLARK ZWAYER
321 S. Pickaway — GR 4-4900

NATIONWIDE
MUTUAL INSURANCE COMPANY
Home Office: Columbus, Ohio

Holding Your Horses

By John Chamberlain

As between Polish peasants and the planners in our State Department, the peasants show the greater horse sense.

I use the phrase figuratively, although it happens also to be literally true. The Polish peasants are hanging on to their horses because it frees them from dependence on the Communist bureaucrats who control the disposition of tractors and the supply of motor fuel. Far from being a measure of backwardness, this is evidence of high political sophistication and intelligence. I wish we could draft a Polish peasant to head up the Policy Planning Council of the State Department.

To speak in pure figurative terms, our State Department is always giving up a horse in favor of depending on the other fellow's gasoline. It never seems to tumble to the fact that the foreign offices of other nations watch indefatigably for the "sign behind the sign." Any time we show a willingness to relinquish a horse we are in for trouble.

The latest bit of State Department obliviousness to psychological dynamics occurred when we allowed our protest of the de Gaulle recognition of China to take on a "pro forma" flavor. True enough, we didn't like the de Gaulle move. But even as we were protesting, the news was let slip that the State Department's Walt Rostow, who has all along been in favor of finding "areas of overlapping interest" with Communist nations, has been deputed to make a new study of the feasibility of getting the Chiang Kai-shek government in Formosa to give up Quemoy and Matsu, those little islands between Formosa and Mainland China.

Now what Walt Rostow doesn't know about psychology would fill more books than Freud, Jung and William James ever wrote. He is the author of the "take-off' thoery of economic development which holds that methods of industrial organization are unimportant, and that consumer plenty depends entirely on the "infrastructure," or volume of capital goods, that happens to exist in any given country. Purely mechanical in his approach to economics, Dr. Rostow doesn't concern himself with little things like freedom of individual choice. He doesn't seem to realize that only under a free market system can consumers force capital investment into forms that will produce powder puffs instead of military powder, butter instead of grease for guns, and sports cars instead of military tanks.

Dr. Rostow's approach to foreign policy is just as fallacious as his approach to economic development. He thinks the way to encourage the suppressed forces of freedom inside a Communist country is to give ground to that country's appetite for expansion or to endorse the ill-gotten gains of previous expansion.

Of course, Dr. Rostow doesn't phrase it precisely this way. But in his old "basic national security policy" report he asked that "rising tensions" in the satellites and elsewhere be ignored in any critical dealings with Soviet Russia. We must show a willingness to deal with Kadar's Hungary, Ulbricht's East Germany, and other Communist stooge governments, on the theory that our softness will encourage softness in the Kremlin. This view of things ignores the fact that the Polish peasants get propitiatory breaks only because they have the will and the power to sabotage farm production by engaging in slow-downs if pressed too far. The Polish peasants get respect because they hang on to their horses.

When we accompanied our protest to de Gaulle with an indication that we were willing to reconsider our policy on Quemoy and Matsu, it was a wigwag to the world that we are willing to propitiate Communism anywhere. We may be sure that the signal bell rang in places as far apart as Zanzibar and Panama, and Cambodia and Cuba. The purely mechanical fact that Quemoy and Matsu aren't strategically necessary to the defense of the Free World in an age of intercontinental missiles and Polaris submarines does not register in foreign offices that are more interested in the U.S. will to resist the expansion of Communism than they are in its power to resist.

If Lyndon Johnson would put up a sign, "Wanted, One Polish Peasant, Please Apply State Department," the whole world balance could change overnight.

You're Telling Me!

By William Ritt
Central Press Writer

Man began talking about the year 15,000 B. C., scientists believe. That was probably also the first time when he first suffered earache.

To see if it could be done, 28 students at a Detroit art school stuffed themselves into a a small foreign car. Must have made quite a picture.

On reading that the New York World's Fair will have on exhibit a "Money Tree" on which the foliage will be $1 million in U. S. and foreign paper money, Zadok Dumkopf has decided to visit the big show next autumn to be on hand if the leaves should ever fall.

The 13-story high Echo II satellite is 33 per cent bigger than Echo I. Now that's what we call a REAL encore!

SHOP

Kroger

LIVE BETTER FOR LESS

Monday ..... 9 to 6
Tuesday ..... 9 to 6
Wednesday ... 9 to 9
Thursday ..... 9 to 9
Friday ..... 9 to 9
Saturday ..... 9 to 9

RCA VICTOR "COME IN AND COMPARE" DAYS

1964 RCA VICTOR COLOR TV

The DURAND
Mark 9 Series 14-G-60-M
265 sq. in. picture

$525.00 W.T.

See it for yourself—the thrilling beauty of RCA Victor Color TV. This striking, all-wood Contemporary consolette has the glare-proof RCA High Fidelity Color Tube for unsurpassed natural color pictures. Super-powerful New Vista VHF Tuner and 24,000-volt (factory adjusted) chassis provide amazing TV reception, even in difficult TV signal areas. Static-free "Golden Throat" FM sound.

COMPARE RCA VICTOR PORTABLE TV

Slim-styled and economy-priced! Powerful 18,000-volt chassis (design average) and super-powerful New Vista VHF Tuner deliver unsurpassed pictures in any TV signal area. Telescoping "V" antenna.

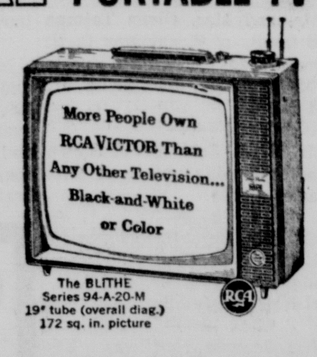

The BLITHE
Series 94-A-20-M
19" tube (overall diag.)
172 sq. in. picture

$158.00

COMPARE RCA VICTOR STEREO

Breathtaking 6-speaker Total Sound Stereo system. Precision 4-speed Studiomatic changer with Feather Action Tone Arm. Deluxe FM-AM-FM Stereo radio. Powerful Dual Channel Amplifier delivers 20 watts maximum music power (8 watts EIA standard).

The PAGLIACCI
VFT36 Series

$328.00

THE MOST TRUSTED NAME IN ELECTRONICS

Compare RCA Victor Against All Others, Anywhere on Any Channel

STONEROCK TV

● Savings ● Service ● Satisfaction

Pickaway County's Largest Color TV Dealer

408-410 S. Pickaway St.

Are You a 'Morning People'?

By Hal Boyle

NEW YORK (AP)—Curbstone comments of a Pavement Plato:

Every person has a time of day when he feels at his best.

Some are "morning people." Some are "afternoon people." Some are "evening people." And some are "midnight people."

Each type reaches an energy peak at that period of the 24-hour daily cycle to which he is mysteriously best adjusted.

These orbits of human individuality should be taken more into account.

Our typical work day, for example, is singularly ill-designed to fit the needs of human nature. It runs about 9 a.m. to 5:30 p.m.

Your morning person sprints through his task until noon, but after lunch he sags listlessly and can't wait for quitting time. On the other hand, your afternoon person arrives late to work, still yawning, dawdles long over his coffee break paws listlessly at the papers on his desk. But when he returns from lunch he becomes a living ball of fire.

The ideal solution, of course, would be to run the office on two shifts, one that started earlier for the morning people and one that started later for the afternoon people.

Marriage is another example. As I see it, most husbands are either morning or afternoon people. But most wives are evening people.

The average husband wants to collapse on the sofa but she wants him to go out. She wants to be entertained. And she can't understand why her husband doesn't share her sense of zing and zest.

The fourth group, the midnight people, is made up of playboys, poets, night watchmen and burglars. To them the hours between midnight and dawn hold a magic and luminous ecstasy of being.

Age erases most variations. As they grow older, the afternoon, evening and midnight people tend to become morning people. The evening wife becomes a morning wife, and she then is happy with her morning husband. She is content to get up when he does, and glad to call it a day when he does.

I used to be a midnight person myself. Now reformed, I find an inspiration in rising with the sun, and wonder why I thought it fun for so many years to watch the full moon walk the sky to paleness.

The Business World

By Sam Dawson

NEW YORK (AP)—The stock market's long climb back from its 1962 lows and particularly the marked rise since President Johnson took over the reins now finds almost as many Wall Street people jittery as in the ranks of the bulls.

The optimists say the popular stock price indexes will climb to still loftier records.

The jittery folk say there are three big reasons for stock traders to watch their step just now:

—Prices have climbed so long they are ripe for a reaction.

—Many days recently when the popular indexes of blue chip stocks were setting a new high, on the market in general there were more stocks declining than advancing.

—Striking price rises in certain favored issues tend to hide that many others, and even whole industries, are still well below the highs they reached in 1961.

All this adds up to the present market performance being — to use the experts' favored word—selective. Some stocks look glamorous—some don't. Buyers of certain issues can brag of good price gains—buyers of others have nothing to brag about, and some have losses to mourn.

The record of the economy is just as mixed.

Some industries are pushing to new highs in production and earnings. Others are well along on the comeback trail from the 1960-61 recession but still have a way to go. And some are still among the laggards.

Many Americans, however, color their views more on what the stock market does day by day than on the duller economic statistics.

And the long rise in stock prices — together with bullish expectations for coming weeks —doubtless has added a big share to the general confidence with which most Americans are said to view the prospects for 1964.

That is why any setback in the market—even if dismissed by the experts as a technical reaction—might pull more weight than perhaps it should in affecting consumer and business confidence.

No one is forecasting another crash like that of 1962. In fact, stock brokers point out that for many blue chips the 1963 rise in earnings was greater than the rise in the prices of the stock themselves.

Whatever might happen to today's speculative favorites, brokers insist that the values of blue chip investments are on a sounder basis than they were in 1962.

Daily Television Schedule

Thursday

(C) Denotes Color Telecast

4:30— (4) Movie — "Strange Confession" Part 2
(6) Mickey Mouse Club
(10) Movie — "The Forbidden Land"—1952
5:00— (6) Huckleberry Hound
5:30— (6) Everglades
5:55—(10) Rifleman
6:00— (4) News, Weather, Sports
(6) News
6:25—(10) Weather
6:30— (4) News, Weather, Sports
(6) Maverick
(10) News
6:55— (6) News
7:00— (4) Jamboree
(10) News
7:15—(10) Sports
7:25— (6) Weather
7:30— (4) Naked City
(6) Flintstones —C
(10) Bachelor Father
8:00— (6) Donna Reed Show
(10) Rawhide
8:30— (4) Dr. Kildare
(6) My Three Sons
9:00— (6) Winter Olympics
(10) Perry Mason
9:30— (4) Hazel — C
10:00— (4) Suspense Theater—C
(6) Winter Olympics — special
(10) Movie — "The Cobweb"—1955—C
10:30— (6) News Reports
11:00— (4) News, Weather, Sports
(6) News, Weather, Sports
11:10— (6) Editorial
11:15— (4) Sports
(6) Weather
11:20— (6) Sports
(4) Weather
11:25— (4) News
(6) 87th Precinct
11:30— (4) Johnny Carson Show—C
12:25— (6) News
12:20—(10) Movie — "King of the Gamblers"
1:00— (4) News, Weather
1:05— (4) Daily Word
1:10— (4) Movie — "Second Chance"—1935

Friday

(C) Denotes Color Telecast

4:30— (4) Movie — "Here Comes Mr. Jordan" Part 2
(6) Mickey Mouse Club
(10) Movie — "My Favorite Blonde"—1942
5:00— (6) Rocky and His Friends
5:30— (6) Wild Cargo
5:55— (6) Rifleman
6:00— (4) News, Weather, Sports
(6) News
6:25—(10) Weather
6:30— (4) News
(6) Maverick
(10) News
6:55— (4) News
7:00— (4) Jamboree
(10) News
7:15—(10) Sports
7:30— (4) International Showtime—C
(6) 77 Sunset Strip
(10) Great Adventure
8:30— (4) Bob Hope — Drama — C
(6) Winter Olympics
(10) Route 66
9:30— (6) Movie — "Rise and Fall of Legs Diamond"—1960
(4) TW TW TW
(10) Twilight Zone
10:00— (4) Jack Paar Show — C
(10) Alfred Hitchcock
11:00— (4) News, Weather, Sports
(6) News, Weather, Sports
11:20—(10) Movie — "The Hypnotic Eye" and "The Mad Doctor"
11:25— (4) Special assignment
11:30— (4) Johnny Carson—C
12:00— (6) Hawaiian Eye
1:10— (4) Movie — "The Las Vegas Story"—1952

Looking Back in Pickaway County

FIVE YEARS AGO

A total of 37 cases were disposed of by the Pickaway County Common Pleas Court during January.

Richard (Dick) Shaw, 417 S. Washington St., was appointed district manager for the Basic Construction Materials Circleville plant.

Miss Joan Emily Vaughan, daughter of Mr. and Mrs. C. T. Vaughan, Northridge Road, was honored on her 18th birthday with a party at the Wardell Party Home.

TEN YEARS AGO

Mrs. Ada Gantz and Mrs. Mary Wardell and daughter, Lee of the Derby community were vacationing in Florida.

Major and Mrs. James G. Dunton of Washington D. C. former residents of Circleville, were guests of the Washington White House correspondents at the premier of the film "The Best Years of Our Lives".

Eight Circleville and eight Pickaway County High School seniors placed in the upper 25 per cent in the General Scholarship Test conducted here.

TWENTY-FIVE YEARS AGO

Boy Scouts throughout Pickaway County were observing Boy Scout Week, marking the 29th anniversary of Scouting.

B. F. Harden of the Harden-Stevenson Co., was awarded a watch at a meeting of the Chevrolet Used car Managers Council in Columbus.

Regulations governing the annual Pickaway County basketball tournament were disclosed by Myron T. Johnson, manager of the event.

The Herald

A Gannett Newspaper

P. F. RODENFELS Publisher

A daily newspaper consolidating the Circleville Herald and the Daily Union Herald.

Entered as second class matter at the Circleville Post Office under the act of March 3 1879.

Published every afternoon except Sunday at the Herald Building, 210 North Court street, Circleville, Ohio by the Circleville Publishing Company.

SUBSCRIPTION PRICES

By carrier in Circleville 40c per week. By mail in Pickaway County, $10 per year. Elsewhere in Ohio, $12 per year. Outside Ohio $15.

Telephones

Busines GR 4-3131 News GR 4-3133

CROSSWORD PUZZLE

ACROSS
1. Anxieties
6. Melody
11. Harden
12. Texas Mission
13. Doctrine
14. Questions closely
15. Female sheep
16. Dancer's cymbals
18. "The —— and the Pendulum"
19. Smooth
21. Dishes
24. Epochs
28. Anxious
29. Platform
30. Corner
31. A gene
32. Percolate through ashes
34. Underwater craft: abbr.
37. Flat-bottomed boat
38. Hezekiah's mother
41. Lucid
43. Treat carefully
45. Up to the time of
46. Eskimo boat
47. Meat pie
48. Endures

DOWN
1. Quote
2. Afresh
3. Alphabet character: Teut.
4. Before
5. Colonist
6. Tree
7. Eskimo knife
8. Coarse grain
9. Body of Kaffir warriors
10. Price
17. Roman money
19. Pittsburgh mill
20. Vessel
21. Cherished animal
22. Roman house god
23. The lifetime
25. Wharf inhabitant
26. Past
27. Varying weight: India
29. Quantity that fills a sack
31. Distant
33. Confederate general
34. Food fish
35. Forearm bone
36. Wagers
38. Bird: Lat.
39. Water craft
40. Vexes
42. Island in a river: Eng.
44. Candlenut tree

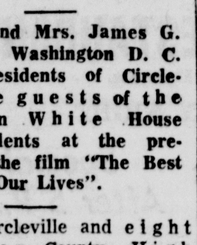

Yesterday's Answer

2-6

LAFF-A-DAY

© King Features Syndicate, Inc., 1964. World rights reserved.

"You should have seen him BEFORE he started taking pep pills."

Try and Stop Me

By BENNETT CERF

MIKE CONNOLLY, in Las Vegas to cover the opening of Mitzi Gaynor's new nightclub act, overheard a fellow guest at the Sands Hotel complaining, "I'll never share a room again with the fellow I came down here with from San Francisco. At 3 this morning the desk clerk called to say, 'You'll have to get your friend to stop snoring. They're trying to have a party next door!'"

• • •

Changing world department: well-informed cannibal chiefs are warning their subjects not to eat any more Americans. "Their fat," explained one fastidious fancier of human flesh, "is contaminated with chlorinated hydrocarbons, and is likely to produce ulcers, liver pains, and acute indigestion!" Doesn't ANYBODY love us any more?

• • •

An overfond mother bought a birthday gift for her spoiled 10-year-old brat that cost about four times as much as it should have. The outraged father wrote the card to be attached to the gift. It read, "Happy Birthday from your mama and pauper."

© 1964, by Bennett Cerf. Distributed by King Features Syndicate

Speaking of YOUR HEALTH...

By LESTER L. COLEMAN, M.D.

Facial scars, blemishes and acne pitting are a particular source of distress because of their unattractive appearance. Many methods have been used to remove them and to reduce their disfigurement.

For this purpose the skin has been subjected to cautherization with chemicals, surgery, electrocoagulation and dessication (drying), in order to improve the cosmetic appearance, especially of the face.

All of these procedures have been moderately beneficial, but none really completely fulfilled the promise of those who enthusiastically employed them. The real contribution to the beautification of the scarred skin lay in the groundwork that these methods established. They were the forerunners of today's "dermabrasion" technique.

Known also as "wiire brush surgery" or skin planing, dermabrasion offers the greatest benefits to the facial disfigurement of scarring.

The procedure is usually performed by dermatologists (skin specialists) or plastic surgeons. a high-speed rotary abrasive brush is painlessly applied to to the skin defect after the skin is anesthetized. This electric "sand-papering' device carefully removes the outer layers of the skin, smoothing over the pitted marks.

Seven to ten days later, the outer skin heals under a hard protective crust. Later the crusting falls off and leaves a healthy skin, usually unmarred by the previous markings.

Dermabrasion has all of the advantages of previous methods and fewer disadvantages.

Patients are carefully selected for this particular type of local skin surgery.

Dr. James W. Burks, of Tulane University School of Medicine in New Orleans, cites his reasons for the careful selection of certain patients for dermabrasion. He says: "1) the patient must show objective evidence of disease or a cosmetic defect that can be relieved by planing. 2) Patients must understand that improvement of the scarring, rather than total elimination, is the ultimate goal. 3) Patients must be free of obvious psychological disturbances and emotional distress."

Scars from acne, chicken pox, small pox, burns and injuries respond exceedingly well to this procedure. The best results are obtained if the scars are of recent origin.

Patients of all ages have been benefited by this technique.

Dermabrasion has also been used successfully to remove mild skin wrinkles.

Tattoos have in may instances been erased by the abrasive method. Although the results of tattoo removal still leave much to be desired, patients often welcome even a slight visible improvement of a stigmatizing skin tattoo.

The psychological advantages to be gained by dermabrasion are great for those who have been distressed by unsightly facial scarring.

WANT ADS WORK WONDERS

You're Telling Me!

By William Ritt
Central Press Writer

Man began talking about the year 15,000 B. C., scientists believe. That was probably also the first time when he first suffered earache.

To see if it could be done, 28 students at a Detroit art school stuffed themselves into a a small foreign car. Must have made quite a picture.

On reading that the New York World's Fair will have on exhibit a "Money Tree" on which the foliage will be $1 million in U. S. and foreign paper money, Zadok Dumkopf has decided to visit the big show next autumn to be on hand if the leaves should ever fall.

The 13-story high Echo II satellite is 33 per cent bigger than Echo I. Now that's what we call a REAL encore!

Holding Your Horses

By John Chamberlain

As between Polish peasants and the planners in our State Department, the peasants show the greater horse sense.

I use the phrase figuratively, although it happens also to be literally true. The Polish peasants are hanging on to their horses because it frees them from dependence on the Communist bureaucrats who control the disposition of tractors and the supply of motor fuel. Far from being a measure of backwardness, this is evidence of high political sophistication and intelligence. I wish we could draft a Polish peasant to head up the Policy Planning Council of the State Department.

To speak in pure figurative terms, our State Department is always giving up a horse in favor of depending on the other fellow's gasoline. It never seems to tumble to the fact that the foreign offices of other nations watch indefatigably for the "sign behind the sign." Any time we show a willingness to relinquish a horse we are in for trouble.

The latest bit of State Department obliviousness to psychological dynamics occurred when we allowed our protest of the de Gaulle recognition of China to take on a "pro forma" flavor. True enough, we didn't like the de Gaulle move. But even as we were protesting, the news was let slip that the State Department's Walt Rostow, who has all along been in favor of finding "areas of overlapping interest" with Communist nations, has been deputed to make a new study of the feasibility of getting the Chiang Kai-shek government in Formosa to give up Quemoy and Matsu, those little islands between Formosa and Mainland China.

Now what Walt Rostow doesn't know about psychology would fill more books than Freud, Jung and William James ever wrote. He is the author of the "take-off' thoery of economic development which holds that methods of industrial organization are unimportant, and that consumer plenty depends entirely on the "infrastructure," or volume of capital goods, that happens to exist in any given country. Purely mechanical in his approach to economics, Dr. Rostow doesn't concern himself with little things like freedom of individual choice. He doesn't seem to realize that only under a free market system can consumers force capital investment into forms that will produce powder puffs instead of military powder, butter instead of grease for guns, and sports cars instead of military tanks.

Dr. Rostow's approach to foreign policy is just as fallacious as his approach to economic development. He thinks the way to encourage the suppressed forces of freedom inside a Communist country is to give ground to that country's appetite for expansion or to endorse the ill-gotten gains of previous expansion.

Of course, Dr. Rostow doesn't phrase it precisely this way. But in his old "basic national security policy" report he asked that "rising tensions" in the satellites and elsewhere be ignored in any critical dealings with Soviet Russia. We must show a willingness to deal with Kadar's Hungary, Ulbricht's East Germany, and other Communist stooge governments, on the theory that our softness will encourage softness in the Kremlin. This view of things ignores the fact that the Polish peasants get propitiatory breaks only because they have the will and the power to sabotage farm production by engaging in slow-downs if pressed too far. The Polish peasants get respect because they hang on to their horses.

When we accompanied our protest to de Gaulle with an indication that we were willing to reconsider our policy on Quemoy and Matsu, it was a wigwag to the world that we are willing to propitiate Communism anywhere. We may be sure that the signal bell rang in places as far apart as Zanzibar and Panama, and Cambodia and Cuba. The purely mechanical fact that Quemoy and Matsu aren't strategically necessary to the defense of the Free World in an age of intercontinental missiles and Polaris submarines does not register in foreign offices that are more interested in the U.S. will to resist the expansion of Communism than they are in its power to resist.

If Lyndon Johnson would put up a sign, "Wanted, One Polish Peasant, Please Apply State Department," the whole world balance could change overnight.

RCA VICTOR "COME IN AND COMPARE" DAYS

1964 RCA VICTOR COLOR TV

The DURAND
Mark 9 Series 14-G-60-M
265 sq. in. picture

$525.00 W.T.

"HIS MASTER'S VOICE"

See it for yourself—the thrilling beauty of RCA Victor Color TV. This striking, all-wood Contemporary consolette has the glare-proof RCA High Fidelity Color Tube for unsurpassed natural color pictures. Super-powerful New Vista VHF Tuner and 24,000-volt (factory adjusted) chassis provide amazing TV reception, even in difficult TV signal areas. Static-free "Golden Throat" FM sound.

COMPARE RCA VICTOR PORTABLE TV

Slim-styled and economy-priced! Powerful 18,000-volt chassis (design average) and super-powerful New Vista VHF Tuner deliver unsurpassed pictures in any TV signal area. Telescoping "V" antenna.

$158.00

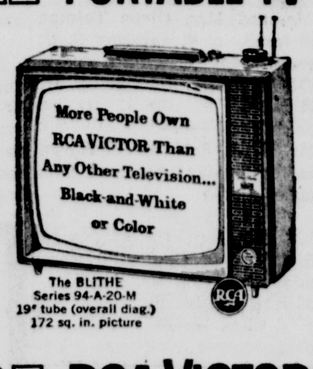

The BLITHE
Series 94-A-20-M
19" tube (overall diag.)
172 sq. in. picture

COMPARE RCA VICTOR STEREO

Breathtaking 6-speaker Total Sound Stereo system. Precision 4-speed Studiomatic changer with Feather Action Tone Arm. Deluxe FM-AM-FM Stereo radio. Powerful Dual Channel Amplifier delivers 20 watts maximum music power (8 watts EIA standard).

The PAGLIACCI
VFT36 Series

$328.00

THE MOST TRUSTED NAME IN ELECTRONICS

Compare RCA Victor Against All Others, Anywhere on Any Channel

STONEROCK TV

• Savings • Service • Satisfaction

Pickaway County's Largest Color TV Dealer

408-410 S. Pickaway St.

MAJOR MEDICAL

. . . a new idea in health insurance by Nationwide. Helps pay for the big bills resulting from prolonged illness and serious accident. Guaranteed renewable.

CLARK ZWAYER
321 S. Pickaway — GR 4-4900

NATIONWIDE
MUTUAL INSURANCE COMPANY
Home Office: Columbus, Ohio

SHOP

Kroger

GIVE BETTER FOR LESS

Monday ..... 9 to 6
Tuesday ..... 9 to 6
Wednesday ... 9 to 9
Thursday ..... 9 to 9
Friday ..... 9 to 9
Saturday ..... 9 to 9

Boy Has Been Awaiting His Execution 3 Years

ATLANTA, Ga. (AP) — For almost three years, Preston Cobb Jr. has awaited death. The Negro, now 18, has seen the date of his execution wiped out four times.

Cobb was sentenced to death when he was 15 for the slaying of Frank C. Dumas Sr., 70, a white farmer on whose property Cobb's mother and most of her nine children lived.

Cobb admitted the slaying during his trial but later repudiated his confession.

His death sentence brought to light that Georgia has no law protecting a juvenile from the death penalty.

At his trial Cobb told a white jury that he shot Dumas to death after an argument over a fish he had caught in Dumas' pond.

"I was mad with him because he kept telling me about that little old fish I caught, and he told me he was going to blow my brains out," Cobb testified.

The jury deliberated 45 minutes.

Until his conviction, few had heard of the Negro boy. The sentence brought him into the limelight.

The late Eleanor Roosevelt asked former Gov. Ernest Vandiver of Georgia to intervene in Cobb's behalf. A Malayan attorney made a similar request of the late President John F. Kennedy.

Scores of letters were received by Vandiver and by Georgia's present governor, Carl E. Sanders, urging that they stay the boy's execution. Georgia governors, however, have no clemency powers; only the Pardon and Parole Board can commute a death sentence.

Cobb first was sentenced to die in August 1961. Court appeals have erased four execution dates and now the 5th U.S. Circuit Court of Appeals is expected to set a hearing date for a new trial in the early spring.

After Cobb's conviction, the National Association for the Advancement of Colored People hired an Atlanta Negro attorney to take over the case from the court-appointed white lawyer, J. Ben Warren.

Warren, who lives in Monticello, Ga., refused to appeal Cobb's conviction. The Negro attorney, Donald L. Hollowoell, described what he called the systematic exclusion of Negroes from juries in Jasper County, and filed an appeal. He also said that Cobb had admitted the slaying under duress.

Man Lights Cigarette And Almost Drowns

INDIANAPOLIS (AP) — Jess E. Wright, 43, lighted a cigarette and almost drowned.

Driving along Fall Creek Parkway Tuesday, Wright took a deep drag, choked and fainted. His car ran over a curb, rolled down a bank and went into the creek.

"The next thing I knew, my hand was dangling in water," Wright said.

He waded ashore, unhurt and vowed: "I'm giving up smoking."

Ships passing through Panama Canal locks are towed by electric "mules" — locomotive engines running on rails atop the lock walls. Towing or braking, the engines never go more than 2 miles an hour and are guided by signals from the ship's pilot.

NEW LEGS—John Swainson, former governor of Michigan, is fitted for a new set of artificial legs at the University of Michigan, Ann Arbor. Because of the need for the new limbs, Swainson, a World War II veteran, ruled himself out of the 1964 gubernatorial contest. Adjusting the legs are Richard McUmber (left) and Joseph Giacinto.

LIGHT TALK—Dr. James M. Hundley, vice chairman of the Public Health Committee on Smoking and Health, lights his pipe during House Agriculture Subcommittee hearings in Washington on alleged health hazards of cigaret smoking. Dr. Hundley also is assistant surgeon general of the U.S. The subcommittee was told that the Public Health Service will launch an educational campaign to publicize "the health hazards" of smoking and to discourage youngsters.

Gov. Wallace Due To Get UofC Invite

CINCINNATI (AP) — Gov. George C. Wallace of Alabama will have the chance to speak at the University of Cincinnati after all.

A new committee to screen outside campus speakers unanimously agreed Tuesday to allow the student chapter of Young Americans for Freedom to invite Wallace to speak Feb. 11.

The committee of three students and four faculty members was set up last week after the YAF charged the university administration with forcing the withdrawal of a previous invitation to Wallace. The university denied the charge.

The previous policy in inviting off-campus speakers was left to the sole decision of the faculty advisor of student organizations.

The UC Board of Trustees changed the policy because it said it placed too much responsibility on one faculty member.

Wallace, outspoken critic of racial integration, is to be in Cincinnati Feb. 11 for a speaking appearance that night. His press secretary said earlier he believed the governor would accept an invitation to speak at UC.

The wall of Jericho fell to Joshua and the Israelites in Biblical times around 1400 B. C.

Oswald's Widow Walks Erect but Alone

WASHINGTON (AP) — She walks erect and alone, this widow of 22 who believes her husband was the assassin of John F. Kennedy.

When an overly solicitous escort takes her arm, she shakes his hand off.

When the cameramen run and stumble backward in front of her, she is a little amused, a bit frightened.

"Silly, silly people," she murmured gently in English on Monday.

That's the Mrs. Lee Harvey Oswald you see during the rare moments when she is on public display. Walking in a knot of Secret Service men, for instance, toward the hearing room where she answers the questions of the presidential investigating commission headed by Chief Justice Earl Warren.

The curious gape, the reporters trail and the Secret Service men are all around her. But Russian-born Marina Oswald is alone.

She is apparently alertly conscious she is exhibit No. 1 in the search for the truth in Kennedy's assassination.

But when the elevators doors close, shutting off the flashbulbs' glare, Marina Oswald turns to the elevator operator, smiles a real smile, and says in accented English, "Good morning, how are you today?" Then until the day-long ordeal of questons begins she chats with those around her.

Her demeanor under interrogation is apparently faultless. After each session Warren in describing her appearance has used words like "calm," "composed," "very cooperative."

On leaving, the slender young mother — she weighs no more than 100 pounds, if that much —poses for photographers in the lobby, and back comes the faint, taut smile that masks what is said to be a broken front tooth.

The waiting quartet of Secret Service men closes around her, and all stride to an unmarked government car. It moves away to the seclusion of an undisclosed dwelling.

Much has changed since the assassin's rifle spoke three times in Dallas, and some of the change has happened to Marina Oswald.

For one thing, she has become more attractive.

Pictures made in Dallas in the days following the horror showed the face of a woman at least half again Marina's true age, with stringy hair, blank eyes and heavy, irregular eyebrows.

Now her medium-dark brown hair is short and feathery.

A trace of eye-shadow, it appears, has deepened the color of the bright blue eyes. The brows are arched and regular.

High heels and erect carriage make today's Mrs. Oswald look taller than she is. Her modish coat of midnight blue is always buttoned in public.

The voice is soft and pleasant. Her English is good enough for small conversation, not good enough for the witness chair.

She has refused interviews here, though she recently said in a Dallas television interview that "I have too much facts, and facts tell me Lee shot Kennedy."

Boy's Honesty Is Enforced By His Dad

CHARLESTON, W. Va. (AP) —Honesty imposed on a 16-year-old boy by his father has enabled an Ohio couple to continue a vacation for which they had saved four years.

Harvey Connell, 26 - year - old glass blower from Mount Vernon, Ohio, and his wife, Lillian, were en route to Florida Monday when they stopped here to exchange seats.

When they did, Mrs. Connell's purse, containing $260, fell out of the car. They drove away before noticing it was gone and when they returned, it was not there.

The Connells then notified police who took up a collection to feed the couple and provide a hotel room.

Tuesday the purse — empty— was found in a waste basket at police headquarters. Officers later discovered that the 16-year-old boy had put it there after removing the money.

The boy's father, who found the purse originally, learned of its owner by reading of the couple's plight in a newspaper.

He and his 16-year - old son drove to the police station, but when he was unable to find a parking place, he sent his son in to the station to return the money.

But the son dashed down the stairs into the basement, pocketed the money and threw the purse into the wastebasket.

Later the father called the station to find out if the couple he had read about claimed the money. When police told them they had found the empty purse but no money, the father realized what his son had done.

He made the son return the money. The boy was released to his father's custody.

7-Letter License Tag Studied for Alaskans

JUNEAU, Alaska (AP) — For an extra $50—if the Senate goes along with a House - approved bill — Alaskan motorists will be able to get personalized vehicle license plates.

The fee, added to the usual license tax, would get you any combination of seven letters or numbers, to form names, initials or slogans. The possibilities are staggering.

HOW LINCOLN APPEARED TO OTHER COUNTRIES — These engravings show how the martyred President Abraham Lincoln appeared to peoples in other lands, and are from the files of the Lincoln National Life Foundation in Fort Wayne, Ind. Top, from left, on the cover of a Swedish edition of "The Pioneer Boy, and How He Becme President"; German portrait in an old pamphlet; as a Hebrew, depicted on so-called "Jewish Lincoln" lithograph by Currier and Ives. Lower, from left, portrayed in a rare German biography of 1860, "The Life of Abraham Lincoln"; Japanese style, on cover of Motoichi Kume's book, "Lincoln"; painted in oil on black velvet by unknown Mexican artist.

NASA Says Glenn Move To Be Loss

WASHINGTON (AP) — James E. Webb, director of the National Aeronautics and Space Administration, says he hopes the entrance of Lt. Col. John H. Glenn Jr. into politics will not set a precedent.

Webb made the comment Tuesday after conceding to Republican questioners that the astronaut's decision "was a loss to us, yes."

The space chief added, however, that NASA takes care not to overstep into the personal lives of the astronauts and that Glenn's move "is an individual decision."

Glenn resigned from the space administration in mid - January to seek the Democratic nomination for U. S. Senate in Ohio.

The decision was less than welcomed by Ohio Republicans, and it was Rep. Charles A. Mosher, R-Ohio who questioned Webb about it.

Mosher asked whether "the investment the taxpayers have put in" to train the astronauts should be considered. Webb said that for about a year some of the astronauts have been discussing the problem with top NASA officials.

Rep. George P. Miller, D-Calif, who like Mosher is a member of the House Space Committee, asked, "Isn't it fair to say that wherever they (the astronauts) go, no matter what area of life, they will make a great contribution to the space program?"

KIDNEY DANGER SIGNALS
Getting up nights, burning, frequent or scanty flow, leg pains or backache may be warning of functional kidney disorders—"Danger Ahead". Help nature eliminate excess acids and other wastes. Increase kidney output with BUKETS. Your 39c back at any drug store in 4 DAYS if not pleased. NOW at Circleville Rexall Drugs.

Thrifty FRIGIDAIRE Washer with Automatic Soak Cycle!

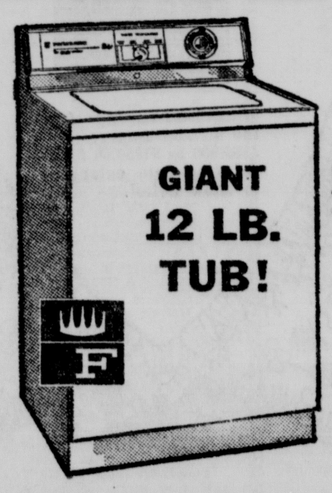

Model WDA-64
4 colors
or white

- Soaks clothes better by far than overnight soak.
- Now! Frigidaire underwater Action Zone helps get all your wash fabulously clean!
- Fresh running water rinsing.
- Spins extra dry—saves heavy lifting.
- Automatic lint disposal.
- Dependable! It's the Sturdy Frigidaire washer.

$189.95 W.T.

Appliance and Refrigeration Co.

126 W. Main St. — GR 4-5527

Choice Beef

U.S.D.A. Inspected and Graded "Choice"!

SIDES OF BEEF ..... lb. 44c
HIND QUARTERS ..... lb. 54c
PORK LOINS 10-12 Lb. Packages ..... lb. 44c

GROUND BEEF
PACKAGED AND FROZEN IN 1 TO 1½-LB. PACKAGES ..... lb. 45c

GROUND BEEF PATTIES
IN 2-LB. PACKAGES 7 TO THE POUND ..... lb. 50c

CUSTOM SLAUGHTERING
First Four Days of Each Week
Just Dial GR 4-2701

CIRCLEVILLE FAST FREEZE
Edison Avenue
FOOD LOCKERS FOR RENT!

100,000 MILE DAYTONA DURABILITY RUN PROVES AGAIN

COMET LEADS IN PERFORMANCE AND STAMINA

AVERAGE SPEED 105 MPH

You don't stop for coffee breaks on a durability run. Day turns into night, night to day — and the grueling pace continues. Fast. Hard. Hot. Long. 100,000 miles without letup! It takes a lot of endurance—a lot of engine—*a lot of car; Comet!*

Fast, sure, sharp, powerful . . . the new Comets made the run that made history at Daytona International Speedway . . . *averaging over 105 miles per hour.* (clocked with official NASCAR supervision) . . . to break more than 100 world's records! Big, bold, powerful Comet—outperforms them all!

RESALE VALUE

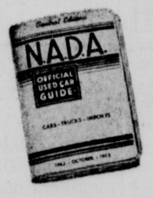

	1962 Models	1963 Models
COMET STD.	$1540	$1890
COMET CUST.	1605	1965
Chevy II "100"	1405	1780
Chevy II "300"	1455	1845
Corvair "500"	1435	1765
Corvair "700"	1505	1875
Dodge "170"	13005	1770
Dodge "770"	1390	Not Mfg'd
Falcon Std.	1370	1650
Falcon Deluxe	1430	1750
Valiant V-100	1310	1665
Valiant V-200	1370	1765
Rambler Am. DI.	1240	1640
Rambler Cl. DI.	1445	1810
Lark Deluxe	1315	Not Mfg'd
Lark Regal	1395	1870

Official 1963 N.A.D.A. figures

WHEEL BASE

COMET 114"

Chevy II 111", Corvair 108", Ford Falcon 109.5", Rambler American 106", Rambler Classic 112", Dodge Dart 111", Studebaker 112", Plymouth Valiant 106". *Comet leads in its group!*

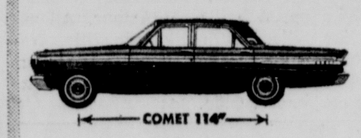

Comet OUTPERFORMS THEM ALL

WORTH MORE WHEN YOU BUY, WORTH MORE WHEN YOU TRADE!

CALL ME FOR SOMET

CALL DON THOMPSON ..... GR 4-2166

CIRCLEVILLE MOTORS
GR 4-2166 — 1350 N. Court St.

Boy Has Been Awaiting His Execution 3 Years

ATLANTA, Ga. (AP) — For almost three years, Preston Cobb Jr. has awaited death. The Negro, now 18, has seen the date of his execution wiped out four times.

Cobb was sentenced to death when he was 15 for the slaying of Frank C. Dumas Sr., 70, a white farmer on whose property Cobb's mother and most of her nine children lived.

Cobb admitted the slaying during his trial but later repudiated his confession.

His death sentence brought to light that Georgia has no law protecting a juvenile from the death penalty.

At his trial Cobb told a white jury that he shot Dumas to death after an argument over a fish he had caught in Dumas' pond.

"I was mad with him because he kept telling me about that little old fish I caught, and he told me he was going to blow my brains out," Cobb testified.

The jury deliberated 45 minutes.

Until his conviction, few had heard of the Negro boy. The sentence brought him into the limelight.

The late Eleanor Roosevelt asked former Gov. Ernest Vandiver of Georgia to intervene in Cobb's behalf. A Malayan attorney made a similar request of the late President John F. Kennedy.

Scores of letters were received by Vandiver and by Georgia's present governor, Carl E. Sanders, urging that they stay the boy's execution. Georgia governors, however, have no clemency powers; only the Pardon and Parole Board can commute a death sentence.

Cobb first was sentenced to die in August 1961. Court appeals have erased four execution dates and now the 5th U.S. Circuit Court of Appeals is expected to set a hearing date for a new trial in the early spring.

After Cobb's conviction, the National Association for the Advancement of Colored People hired an Atlanta Negro attorney to take over the case from the court-appointed white lawyer, J. Ben Warren.

Warren, who lives in Monticello, Ga., refused to appeal Cobb's conviction. The Negro attorney, Donald L. Hollowoell, described what he called the systematic exclusion of Negroes from juries in Jasper County, and filed an appeal. He also said that Cobb had admitted the slaying under duress.

Man Lights Cigarette And Almost Drowns

INDIANAPOLIS (AP) — Jess E. Wright, 43, lighted a cigarette and almost drowned.

Driving along Fall Creek Parkway Tuesday, Wright took a deep drag, choked and fainted. His car ran over a curb, rolled down a bank and went into the creek.

"The next thing I knew, my hand was dangling in water," Wright said.

He waded ashore, unhurt and vowed: "I'm giving up smoking."

Ships passing through Panama Canal locks are towed by electric "mules" — locomotive engines running on rails atop the lock walls. Towing or braking, the engines never go more than 2 miles an hour and are guided by signals from the ship's pilot.

LIGHT TALK—Dr. James M. Hundley, vice chairman of the Public Health Committee on Smoking and Health, lights his pipe during House Agriculture Subcommittee hearings in Washington on alleged health hazards of cigaret smoking. Dr. Hundley also is assistant surgeon general of the U.S. The subcommittee was told that the Public Health Service will launch an educational campaign to publicize "the health hazards" of smoking and to discourage youngsters.

Oswald's Widow Walks Erect but Alone

WASHINGTON (AP) — She walks erect and alone, this widow of 22 who believes her husband was the assassin of John F. Kennedy.

When an overly solicitous escort takes her arm, she shakes his hand off.

When the cameramen run and stumble backward in front of her, she is a little amused, a bit frightened.

"Silly, silly people," she murmured gently in English on Monday.

That's the Mrs. Lee Harvey Oswald you see during the rare moments when she is on public display. Walking in a knot of Secret Service men, for instance, toward the hearing room where she answers the questions of the presidential investigating commission headed by Chief Justice Earl Warren.

The curious gape, the reporters trail and the Secret Service men are all around her. But Russian-born Marina Oswald is alone.

She is apparently alertly conscious she is exhibit No. 1 in the search for the truth in Kennedy's assassination.

But when the elevators doors close, shutting off the flashbulbs' glare, Marina Oswald turns to the elevator operator, smiles a real smile, and says in accented English, "Good morning, how are you today?" Then until the day-long ordeal of questons begins she chats with those around her.

Her demeanor under interrogation is apparently faultless. After each session Warren in describing her appearance has used words like "calm," "composed," "very cooperative."

On leaving, the slender young mother — she weighs no more than 100 pounds, if that much —poses for photographers in the lobby, and back comes the faint, taut smile that masks what is said to be a broken front tooth.

The waiting quartet of Secret Service men closes around her, and all stride to an unmarked government car. It moves away to the seclusion of an undisclosed dwelling.

Much has changed since the assassin's rifle spoke three times in Dallas, and some of the change has happened to Marina Oswald.

For one thing, she has become more attractive.

Pictures made in Dallas in the days following the horror showed the face of a woman at least half again Marina's true age, with stringy hair, blank eyes and heavy, irregular eyebrows.

Now her medium-dark brown hair is short and feathery.

A trace of eye-shadow, it appears, has deepened the color of the bright blue eyes. The brows are arched and regular.

High heels and erect carriage make today's Mrs. Oswald look taller than she is. Her modish coat of midnight blue is always buttoned in public.

The voice is soft and pleasant. Her English is good enough for small conversation, not good enough for the witness chair.

She has refused interviews here, though she recently said in a Dallas television interview that "I have too much facts, and facts tell me Lee shot Kennedy."

Boy's Honesty Is Enforced By His Dad

CHARLESTON, W. Va. (AP) —Honesty imposed on a 16-year-old boy by his father has enabled an Ohio couple to continue a vacation for which they had saved four years.

Harvey Connell, 26 - year - old glass blower from Mount Vernon, Ohio, and his wife, Lillian, were en route to Florida Monday when they stopped here to exchange seats.

When they did, Mrs. Connell's purse, containing $260, fell out of the car. They drove away before noticing it was gone and when they returned, it was not there.

The Connells then notified police who took up a collection to feed the couple and provide a hotel room.

Tuesday the purse — empty— was found in a waste basket at police headquarters. Officers later discovered that the 16-year-old boy had put it there after removing the money.

The boy's father, who found the purse originally, learned of its owner by reading of the couple's plight in a newspaper.

He and his 16-year - old son drove to the police station, but when he was unable to find a parking place, he sent his son in to the station to return the money.

But the son dashed down the stairs into the basement, pocketed the money and threw the purse into the wastebasket.

Later the father called the station to find out if the couple he had read about claimed the money. When police told them they had found the empty purse but no money, the father realized what his son had done.

He made the son return the money. The boy was released to his father's custody.

Gov. Wallace Due To Get UofC Invite

CINCINNATI (AP) — Gov. George C. Wallace of Alabama will have the chance to speak at the University of Cincinnati after all.

A new committee to screen outside campus speakers unanimously agreed Tuesday to allow the student chapter of Young Americans for Freedom to invite Wallace to speak Feb. 11.

The committee of three students and four faculty members was set up last week after the YAF charged the university administration with forcing the withdrawal of a previous invitation to Wallace. The university denied the charge.

The previous policy in inviting off-campus speakers was left to the sole decision of the faculty advisor of student organizations.

The UC Board of Trustees changed the policy because it said it placed too much responsibility on one faculty member.

Wallace, outspoken critic of racial integration, is to be in Cincinnati Feb. 11 for a speaking appearance that night. His press secretary said earlier he believed the governor would accept an invitation to speak at UC.

The wall of Jericho fell to Joshua and the Israelites in Biblical times around 1400 B. C.

7-Letter License Tag Studied for Alaskans

JUNEAU, Alaska (AP) — For an extra $50—if the Senate goes along with a House - approved bill — Alaskan motorists will be able to get personalized vehicle license plates.

The fee, added to the usual license tax, would get you any combination of seven letters or numbers, to form names, initials or slogans. The possibilities are staggering.

HOW LINCOLN APPEARED TO OTHER COUNTRIES — These engravings show how the martyred President Abraham Lincoln appeared to peoples in other lands, and are from the files of the Lincoln National Life Foundation in Fort Wayne, Ind. Top, from left, on the cover of a Swedish edition of "The Pioneer Boy, and How He Becme President"; German portrait in an old pamphlet; as a Hebrew, depicted on so-called "Jewish Lincoln" lithograph by Currier and Ives. Lower, from left, portrayed in a rare German biography of 1860, "The Life of Abraham Lincoln"; Japanese style, on cover of Motoichi Kume's book, "Lincoln"; painted in oil on black velvet by unknown Mexican artist.

NASA Says Glenn Move To Be Loss

WASHINGTON (AP) — James E. Webb, director of the National Aeronautics and Space Administration, says he hopes the entrance of Lt. Col. John H. Glenn Jr. into politics will not set a precedent.

Webb made the comment Tuesday after conceding to Republican questioners that the astronaut's decision "was a loss to us, yes."

The space chief added, however, that NASA takes care not to overstep into the personal lives of the astronauts and that Glenn's move "is an individual decision."

Glenn resigned from the space administration in mid - January to seek the Democratic nomination for U. S. Senate in Ohio.

The decision was less than welcomed by Ohio Republicans, and it was Rep. Charles A. Mosher, R-Ohio who questioned Webb about it.

Mosher asked whether "the investment the taxpayers have put in" to train the astronauts should be considered. Webb said that for about a year some of the astronauts have been discussing the problem with top NASA officials.

Rep. George P. Miller, D-Calif, who like Mosher is a member of the House Space Committee, asked, "Isn't it fair to say that wherever they (the astronauts) go, no matter what area of life, they will make a great contribution to the space program?"

KIDNEY DANGER SIGNALS
Getting up nights, burning, frequent or scanty flow, leg pains or backache may be warning of functional kidney disorders—"Danger Ahead". Help nature eliminate excess acids and other wastes. Increase kidney output with BUKETS. Your 39c back at any drug store in 4 DAYS if not pleased. NOW at Circleville Rexall Drugs.

NEW LEGS—John Swainson, former governor of Michigan, is fitted for a new set of artificial legs at the University of Michigan, Ann Arbor. Because of the need for the new limbs, Swainson, a World War II veteran, ruled himself out of the 1964 gubernatorial contest. Adjusting the legs are Richard McUmber (left) and Joseph Giacinto.

Thrifty FRIGIDAIRE Washer with Automatic Soak Cycle!

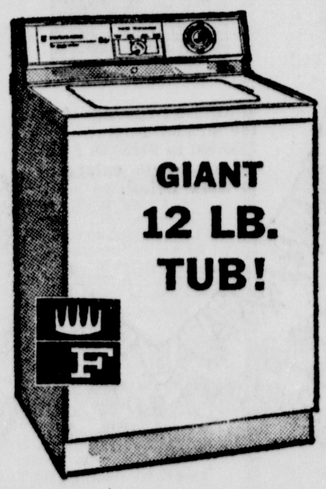

Model WDA-64
4 colors or white

- Soaks clothes better by far than overnight soak.
- Now! Frigidaire underwater Action Zone helps get all your wash fabulously clean!
- Fresh running water rinsing.
- Spins extra dry—saves heavy lifting.
- Automatic lint disposal.
- Dependable! It's the Sturdy Frigidaire washer.

$189.95 W.T.

Appliance and Refrigeration Co.

126 W. Main St. — GR 4-5527

Choice Beef

U.S.D.A. Inspected and Graded "Choice"!

SIDES OF BEEF ..... lb. 44c
HIND QUARTERS ..... lb. 54c
PORK LOINS 10-12 Lb. Packages ..... lb. 44c

GROUND BEEF
PACKAGED AND FROZEN IN 1 TO 1½-LB. PACKAGES ..... lb. 45c

GROUND BEEF PATTIES
IN 2-LB. PACKAGES 7 TO THE POUND ..... lb. 50c

CUSTOM SLAUGHTERING
First Four Days of Each Week
Just Dial GR 4-2701

CIRCLEVILLE FAST FREEZE
Edison Avenue
FOOD LOCKERS FOR RENT!

100,000 MILE DAYTONA DURABILITY RUN PROVES AGAIN

COMET LEADS IN PERFORMANCE AND STAMINA

AVERAGE SPEED 105 MPH

You don't stop for coffee breaks on a durability run. Day turns into night, night to day — and the grueling pace continues. Fast. Hard. Hot. Long. 100,000 miles without letup! It takes a lot of endurance—a lot of engine—*a lot of car; Comet!*

Fast, sure, sharp, powerful . . . the new Comets made the run that made history at Daytona International Speedway . . . *averaging over 105 miles per hour.* (clocked with official NASCAR supervision) . . . to break more than 100 world's records! Big, bold, powerful Comet—outperforms them all!

RESALE VALUE

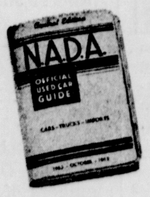

	1962 Models	1963 Models
COMET STD.	$1540	$1890
COMET CUST.	1605	1965
Chevy II "100"	1405	1780
Chevy II "300"	1455	1845
Corvair "500"	1435	1765
Corvair "700"	1505	1875
Dodge "170"	13005	1770
Dodge "770"	1390	Not Mfg'd
Falcon Std.	1370	1650
Falcon Deluxe	1430	1750
Valiant V-100	1310	1665
Valiant V-200	1370	1765
Rambler Am. Dl.	1240	1640
Rambler Cl. Dl.	1445	1810
Lark Deluxe	1315	Not Mfg'd
Lark Regal	1395	1870

Official 1963 N.A.D.A. figures

WHEEL BASE
COMET 114"
Chevy II 111", Corvair 108", Ford Falcon 109.5", Rambler American 106", Rambler Classic 112", Dodge Dart 111", Studebaker 112", Plymouth Valiant 106". *Comet leads in its group!*

Comet OUTPERFORMS THEM ALL

WORTH MORE WHEN YOU BUY, WORTH MORE WHEN YOU TRADE!

CALL ME FOR COMET

CALL DON THOMPSON ..... GR 4-2166

CIRCLEVILLE MOTORS
GR 4-2166 — 1350 N. Court St.

Miss Martin Exchanges Vows with Mr. Anderson

MRS. LOWELL GORDON ANDERSON

Miss Glenda Ruth Martin became the bride of Mr. Lowell Gordon Anderson 6:30 p. m. Dec. 21 in the Laurelville EUB Church. The Rev. Charles Jenkins and the Rev. Wayne Fowler performed the double ring candlelight ceremony before an altar decorated with poinsettias and palms flanked with candelabra.

The bride is the daughter of Mr. and Mrs. Harry E. Martin, Route 2, Laurelville. Mr. Anderson is the son of Mr. and Mrs. Floyd N. Anderson, Route 1, Kingston.

Mrs. Joyce Egan was organist and Mrs. Gwen Fowler presented vocal selections.

Given in marriage by her father the bride wore a floor length gown of satin brocade made by her mother designed with a fitted bodice with a V-back, scalloped neckline and long sleeves tapering to points over the hands. Self-covered buttons trimmed the sleeves and front of the bodice. A double princess crown of lace and taffeta, adorned with pearls and rosettes of taffeta, held her fingertip veil of French illusion. She carried a white Bible topped with holly, white mums, white rosebuds and love-knots. Her only jewelry was a single strand of pearls, a gift from the bridegroom.

Miss Harriett Anderson, sister of the bridegroom, was maid of honor. Miss Nancy Dray, Washington C. H., and Miss Karen Riddlebaugh, Tiffin, college friends of the bride, were bridesmaids. The honor attendant wore a dress of red satin brocade and the bridesmaids wore gold, each styled with a fitted bodice, bateau neckline and bell-shaped skirt. Matching headbands held their circular veils and they carried bouquets of white mums, holly and red poinsettias.

Mr. Dannie Ashcraft, Orient, served as best man. Ushers were Mr. John Rogers, Derby, and Mr. Wilbur Swaney, Route 2, Chillicothe, cousin of the bridegroom.

The bride's mother chose for her daughter's wedding, a royal blue printed jersey dress with white accessories. The bridegroom's mother wore a beige crepe sheath dress with beige accessories. Both wore corsages of white mums with red rosebuds.

A reception was held in the church social room following the ceremony. Hostesses were Miss Katherine Jinks, Miss Jane Reid, Miss Judy Swackhammer and Mrs. Carolyn Chaney. Miss Barbara Ralston, Newark, cousin of the bridegroom, presided at the guest register.

For her going away costume, he bride wore a Nassau blue suit with white accessories and a rosebud corsage.

The new Mrs. Anderson, a graduate of Laurelville High School, is a senior in the college of education at Ohio University.

Mr. Anderson is a graduate of Saltcreek Twp. High School and Capital University. He is a teacher at Darby-Westfall School district, Pickaway County.

Out-of-town wedding guests were from Circleville, Mt. Sterling, Grove City, Tarlton, Washington C. H., Chillicothe, Richmondale, Omega, Waverly, Orient, Derby, Adelphi, Greenville, Wellston, Coshocton, Ashville, McArthur, Allensville, South Bloomingville, Newark, Portsmouth, Kingston, Athens, Pickerington and Baltimore, Ohio.

Trip Abroad Described To Monday Club Members

Miss Ruth Montelius and Mrs. William Collins showed slides of their trip abroad when members of Monday Club met this week in the trustees room at Memorial Hall.

During the showing of slides they told of their experiences, while traveling by car into remote spots of numerous countries.

The delightful views showed, besides some of the regular tourist's points of interest, the beauty found, by the practiced eye of the artist, in scenes characteristic of each country's byways.

Their auto trip began in the free state of Ireland. One of the interesting places was Dingle Bay, where the people still speak Gaelic and drive horse drawn carts through the ancient fishing village. The Lakes of Kilarney and Blarney Castle were also points of beauty and interest.

In Scotland the familiar Glasglow, Locks of Lommand and Tay, and castles of Blair and Glamis were visited. England's beauty was typified by scenes of Stratford on Avon, Stonhenge, London's Palace and tower, and thatch-roofed cottages. They said the Rhonda Valley, Cardiff, old castles, and roses growing as abundantly as petunias grow in Ohio made Wales seem a land of encahntment.

Odense, the home of Hans Christian Anderson, Kronberg Castle, Copenhagen, with its Little Mermaid statue in the harbor, and Ribe, Denmark's oldest town, where stork's still nest on house-tops, recalled the happy music and stories associated with this country.

From Germany's Leer, Baden-Baden, castles along the Rhine and at Heidelburg, the trip progressed to Hoorn, the oldest town in Holland; then to Marken, where the people dress as in olden times even to the wearing of their wooden shoes; then on to Delft, the city of canals, narrow streets, and world-famous pottery.

Lake Constance, the Alps, chalets, Interlocken, and Jungfrau epitomized the breath-taking grandeur of Switzerland. The trip ended in France, the country of poppies, tree lined roads, the Louvre, bustling cities — Versailles and Paris, and the Cathedrals of Chartes and Notre Dame.

Mrs. Theorore Huston used a wooden shoe and a Delft pitcher, brought from Holland by Miss Montelius, for her attractive flower arrangement.

Ever sandwich thin slices of tender veal together with thinly sliced ham? Dip in lightly beaten egg and then in bread crumbs and fry in butter. Serve at once.

Swackhammer, Meenach Vows Are Exchanged

Mr. and Mrs. George W. Swackhammer, Route 2, Laurelville, are announcing the marriage of their daughter, Judy Kay, to Mr. Robert Meenach, son of Mr. and Mrs. Leslie Meenach, Laurelville.

The Rev. Roy Gerhart performed the ceremony Monday evening in the Laurelville EUB Church.

Mr. and Mrs. Sam Fox, Tarlton, attended the couple.

The bride is a 1959 graduate of Laurelville High School and is employed in the office at the Du Pont plant.

Mr. Meenach is a 1957 graduate of Laurelville High School and served with the United States Marine Corps. He is presently employed at the Du Pont plant.

They will reside at S. Court St.

Birthday Dinner Held

A group of friends met recently in the home of Lorin Dudleson, Route 1, to celebrate his birthday.

Guests present for the carry-in dinner were, Mr. and Mrs. Henry Hanson, Mr. and Mrs. Cecil Ward, Miss Effie Walker, Mr. and Mrs. Galen Mowery and Howard Younkin.

Upcoming Circle Meetings Are Listed

Circles of Trinity Lutheran Church scheduled to meet this week are listed as follows.

Circle No. 2, 1:30 p. m. Monday in the home of Mrs. Carl Leist, 205 Northridge Road; Circle No. 5, 8 p. m. Tuesday in the home of Mrs. Richard Penn, 503 Springhollow Road; Circle No. 4, 9:15 a. m. Wednesday in the home of Mrs. Christian Schwarz, 147 Watt St.

Wednesday Session Slated for Circle 5

Members of Circle No. 5 of First Methodist Church will meet 8 p. m. Wednesday in the home of Mrs. Harold Defenbaugh, Garden City.

Mrs. Vinnie Eddy, Mrs. Everett Thompson and Mrs. George Van Camp will assist.

Personals

Mr. and Mrs. Willard Metzler, North Baltimore, O., visited yesterday with his mother, Mrs. Fred Metzler, 115½ S. Washington St.

Wife Preservers

Start garden seeds indoors in grapefruit skin. Use good soil, plant 3 to 5 seeds in each. Keep moist until ready to set out. Skins soon rot in the ground giving plants head start.

Turn cornmeal mush into a pan and chill. Slice and arrange in a baking dish, alternating the slices with cheese sauce. Cover with grated cheese and heat in a 400-degree oven. To brown the cheese topping, place briefly under the broiler.

Know what to serve with beef goulash? Egg noodlles, well buttered, and sprinkled with caraway or poppy seeds.

Dear Abby:

by Abigail Van Buren

A Word to the Wise!

DEAR ABBY: I hope you put this in your column because lots of guys have the same problem and you could do a couple of million of us a big favor by answering this one question: Why don't parents want their daughters to have anything to do with a man in uniform unless he is an officer? Enlisted men are just as good as officers and a lot better than most civilians, yet we are treated like dirt. I have come to the point of dressing in civvies and lying to girls' parents so I can take a nice girl out, because if most parents knew I was an enlisted man they'd run me off the place. What do people have against enlisted men?

ENLISTED MAN

DEAR ENLISTED: Most parents don't make any distinction between an enlisted man and an officer. They simply rule out all men in uniform because they are skeptical of a man who is here today and who could be gone tomorrow. The cream of any nation's crop wears the enlisted man's uniform (for a time, at least) and I would remind parents that they could be passing up gold because it doesn't look as good as brass.

DEAR ABBY: My husband and I have been married five years and we have four children. (Two are twins.) Well, my mother-in-law complained to her son right in front of me that we were having too many children. I am 26 and he is 28 and I think we are old enough to know what we are doing. Don't you think my husband should have told his mother to mind her own business? Or do you think it was okay for him to have laughed it off as a joke and said, "They are cheaper by the dozen, Mom!"

NOT LAUGHING

DEAR NOT: Sharpen your sense of humor instead of your claws and you'll be a lot happier. Your mother-in-law probably meant no offense.

DEAR ABBY: The item in your column about the mailman who was shocked to find some women on his route in their bathrobes at two in the afternoon floored me.

What does that prove? If she happens to be changing clothes when the doorbell rings, what is she supposed to answer the door in? Or should she just go to the door in whatever state of undress she's in at that moment?

The mailman's wife said that SHE always got up in the morning and put on a foundation garment, hosiery and a fresh housedress to do her housework. Well, bully for her! I can just see myself putting on my girdle and hose to crawl under the beds to mop, or to scrub my floors. Phooey on him!

LENA IN LONG BEACH

CONFIDENTIAL TO "DESPERATE": Tell your husband what you suspect, and why. And quit eating your heart out.

Calendar

THURSDAY

AAUW PHILOSOPHY STUDY Group, 8 p. m. in the home of Mrs. James Wilson, 170 Hillcrest Drive.

CIRCLEVILLE GARDEN Club, 7:30 p. m. in the home of Mrs. Hal D. Dickinson, 209 N. Scioto St.

PYTHIAN SISTERS OF MAJors Temple No. 516, 7:30 p.m. in the K of P Hall.

SALEM WSCS, 7:30 P. M. AT the church.

FRIDAY

SALEM WCTU, 10 A. M. IN the home of Mrs. Ira Barr, Route 1.

SOLAQUA GARDEN CLUB, 1:30 p. m. in the home of Mrs. C. W. Hedges, Route 2, Ashville.

MONDAY

BERGER HOSPITAL GUILD No. 21, 8 p. m. in the home of Mrs. Lyle Davis, 320 Watt St.

CIRCLE NO. 2, WSCS OF First Methodist Church, 8 p. m. in the home of Mrs. Charles Brackett, 609 Garden Parkway.

CIRCLE NO. 1 WSCS OF First Methodist Church, 8 p. m. in the home of Mrs. David Labounty, 128 E. Mill St.

CIRCLE NO. 2 OF TRINITY Lutheran Church, 1:30 p. m. in the home of Mrs. Carl Leist, 205 Northridge Road.

TUESDAY

CIRCLE NO. 5 OF TRINITY Lutheran Church, 8 p. m. in the home of Mrs. Richard Penn, 503 Springhollow Road.

WEDNESDAY

CIRCLE NO. 4, OF TRINITY Lutheran Church, 9:15 a. m. in the home of Mrs. Christian Schwarz, 147 Watt St.

CIRCLE NO. 5 OF FIRST Methodist Church, 8 p. m. in the home of Mrs. Harold Defenbaugh, Garden City.

CIRCLE NO. 6, WSCS OF First Methodist Church, 8 p. m. in the home of Mrs. Robert Johnson, 585 Woodland Drive.

WSCS Circle No. 6 Plans To Assemble

Mrs. Robert Johnson, 585 Woodland Drive, will entertain members of Circle No. 6, WSCS of First Methodist Church, 8 p. m. Wednesday.

Circle 2 Meeting Slated Monday Eve

A meeting is scheduled 8 p.m Monday for Circle No. 2, WSCS of the First Methodist Church. Mrs. Charles Brackett, 609 Garden Parkway will host the group.

Miss Trone Honored with Linen Shower

Miss Marilyn Joy Trone bride elect of Mr. Fred M. Whittemore, was honored Sunday with a linen shower given in the home of Mrs. Donald Ott, 127 Sunset Drive. Mrs. Roger Wolfe Miss Sherry Hull, and Miss Sally Pettit were co-hostesses.

Refreshments were served and prizes were won by Mrs. John Downs and Miss Nancy Hicks.

Others present were Miss Bette Frazier, Mrs. Bob Frazier, Mrs. Richard Alkire, Mrs. Linden Gibson, Mrs. Donald Ott, Miss Marian Stansbury, Mrs. Ray Dudleson, Miss Barbara Bell, Mrs. Charles Hull, Mrs. Larry Varble, Mrs. Forrest Easterday Jr., and Mrs. Wayne Hatfield.

Gifts were sent by Mrs. Arthur Pettit, Miss Terry Trone, Mrs. Leonard Campbell, Mrs. Glenn Williams, Mrs. Charles Trone, Miss Carol Sue Watts and Mrs. James Grant.

Meeting Scheduled By Berger Guild 21

Mrs. Lyle Davis, 320 Watt St. will entertain members of Berger Hospital Guild No. 21, 8 p. m. Monday.

Aim for her heart!

a diamond is forever...

Say "Be My Valentine Forever" with a Diamond from L. M. Butch Co. Jewelers

Let us show you the difference in diamonds on our diamondscope.

Our diamonds offer an assurance of quality which costs no more.

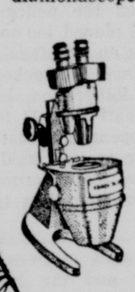

$87.50

$225

Other diamond rings $57.50, $87.50, $1000 and up

REGISTERED JEWELER AMERICAN GEM SOCIETY

Emerald-cut diamond ring with tapered baguette side diamonds and tapered baguette diamond wedding rings. $480.00, f.t.i

Marquise cutting for the slender finger. $235.000 to $1050.00 f.t.i. All ring cuts enlarged to show detail.

Use Our Divided Payment Plan!

YOU CAN DEPEND ON—

L. M. Butch Co. JEWELERS

Famous for Diamonds

Open Friday and Saturday Until 9 P.M.

VALENTINES LOVE FLOWERS ...and Flower senders

Send this lovely flower Valentine for only $7.50

Sparkling red and white bouquet in a milk glass vase will go straight to your Valentine's heart!

Order it today for your wife or sweetheart—and mother, too—for Valentine's Day, February 14. Just $7.50 delivered locally (standard handling charges added on out-of-town orders).

Flowers-by-Wire: so easy, so thoughtful, so beautifully received.

Call GR 4-2305

BREHMER GREENHOUSES

Since 1887

Fountain Special

BANANA SPLITS

29c

RISCH DRUG STORE

1274 N. Court St. — Free Parking

Miss Martin Exchanges Vows with Mr. Anderson

MRS. LOWELL GORDON ANDERSON

Miss Glenda Ruth Martin became the bride of Mr. Lowell Gordon Anderson 6:30 p. m. Dec. 21 in the Laurelville EUB Church. The Rev. Charles Jenkins and the Rev. Wayne Fowler performed the double ring candlelight ceremony before an altar decorated with poinsettias and palms flanked with candelabra.

The bride is the daughter of Mr. and Mrs. Harry E. Martin, Route 2, Laurelville. Mr. Anderson is the son of Mr. and Mrs. Floyd N. Anderson, Route 1, Kingston.

Mrs. Joyce Egan was organist and Mrs. Gwen Fowler presented vocal selections.

Given in marriage by her father the bride wore a floor length gown of satin brocade made by her mother designed with a fitted bodice with a V-back, scalloped neckline and long sleeves tapering to points over the hands. Self-covered buttons trimmed the sleeves and front of the bodice. A double princess crown of lace and taffeta, adorned with pearls and rosettes of taffeta, held her fingertip veil of French illusion. She carried a white Bible topped with holly, white mums, white rosebuds and love-knots. Her only jewelry was a single strand of pearls, a gift from the bridegroom.

Miss Harriett Anderson, sister of the bridegroom, was maid of honor. Miss Nancy Dray, Washington C. H., and Miss Karen Riddlebaugh, Tiffin, college friends of the bride, were bridesmaids. The honor attendant wore a dress of red satin brocade and the bridesmaids wore gold, each styled with a fitted bodice, bateau neckline and bell-shaped skirt. Matching headbands held their circular veils and they carried bouquets of white mums, holly and red poinsettias.

Mr. Dannie Ashcraft, Orient, served as best man. Ushers were Mr. John Rogers, Derby, and Mr. Wilbur Swaney, Route 2, Chillicothe, cousin of the bridegroom.

The bride's mother chose for her daughter's wedding, a royal blue printed jersey dress with white accessories. The bridegroom's mother wore a beige crepe sheath dress with beige accessories. Both wore corsages of white mums with red rosebuds.

A reception was held in the church social room following the ceremony. Hostesses were Miss Katherine Jinks, Miss Jane Reid, Miss Judy Swackhammer and Mrs. Carolyn Chaney. Miss Barbara Ralston, Newark, cousin of the bridegroom, presided at the guest register.

For her going away costume, he bride wore a Nassau blue suit with white accessories and a rosebud corsage.

The new Mrs. Anderson, a graduate of Laurelville High School, is a senior in the college of education at Ohio University.

Mr. Anderson is a graduate of Saltcreek Twp. High School and Capital University. He is a teacher at Darby-Westfall School district, Pickaway County.

Out-of-town wedding guests were from Circleville, Mt. Sterling, Grove City, Tarlton, Washington C. H., Chillicothe, Richmondale, Omega, Waverly, Orient, Derby, Adelphi, Greenville, Wellston, Coshocton, Ashville, McArthur, Allensville, South Bloomingville, Newark, Portsmouth, Kingston, Athens, Pickerington and Baltimore, Ohio.

Trip Abroad Described To Monday Club Members

Miss Ruth Montelius and Mrs. William Collins showed slides of their trip abroad when members of Monday Club met this week in the trustees room at Memorial Hall.

During the showing of slides they told of their experiences, while traveling by car into remote spots of numerous countries.

The delightful views showed, besides some of the regular tourist's points of interest, the beauty found, by the practiced eye of the artist, in scenes characteristic of each country's byways.

Their auto trip began in the free state of Ireland. One of the interesting places was Dingle Bay, where the people still speak Gaelic and drive horse drawn carts through the ancient fishing village. The Lakes of Kilarney and Blarney Castle were also points of beauty and interest.

In Scotland the familiar Glasglow, Locks of Lommand and Tay, and castles of Blair and Glamis were visited. England's beauty was typified by scenes of Stratford on Avon, Stonhenge, London's Palace and tower, and thatch-roofed cottages. They said the Rhonda Valley, Cardiff, old castles, and roses growing as abundantly as petunias grow in Ohio made Wales seem a land of encahntment.

Odense, the home of Hans Christian Anderson, Kronberg Castle, Copenhagen, with its Little Mermaid statue in the harbor, and Ribe, Denmark's oldest town, where stork's still nest on house-tops, recalled the happy music and stories associated with this country.

From Germany's Leer, Baden-Baden, castles along the Rhine and at Heidelburg, the trip progressed to Hoorn, the oldest town in Holland; then to Marken, where the people dress as in olden times even to the wearing of their wooden shoes; then on to Delft, the city of canals, narrow streets, and world-famous pottery.

Lake Constance, the Alps, chalets, Interlocken, and Jungfrau epitomized the breath-taking grandeur of Switzerland. The trip ended in France, the country of poppies, tree lined roads, the Louvre, bustling cities — Versailles and Paris, and the Cathedrals of Chartes and Notre Dame.

Mrs. Theorore Huston used a wooden shoe and a Delft pitcher, brought from Holland by Miss Montelius, for her attractive flower arrangement.

Ever sandwich thin slices of tender veal together with thinly sliced ham? Dip in lightly beaten egg and then in bread crumbs and fry in butter. Serve at once.

Swackhammer, Meenach Vows Are Exchanged

Mr. and Mrs. George W. Swackhammer, Route 2, Laurelville, are announcing the marriage of their daughter, Judy Kay, to Mr. Robert Meenach, son of Mr. and Mrs. Leslie Meenach, Laurelville.

The Rev. Roy Gerhart performed the ceremony Monday evening in the Laurelville EUB Church.

Mr. and Mrs. Sam Fox, Tarlton, attended the couple.

The bride is a 1959 graduate of Laurelville High School and is employed in the office at the Du Pont plant.

Mr. Meenach is a 1957 graduate of Laurelville High School and served with the United States Marine Corps. He is presently employed at the Du Pont plant.

They will reside at S. Court St.

Birthday Dinner Held

A group of friends met recently in the home of Lorin Dudleson, Route 1, to celebrate his birthday.

Guests present for the carry-in dinner were, Mr. and Mrs. Henry Hanson, Mr. and Mrs. Cecil Ward, Miss Effie Walker, Mr. and Mrs. Galen Mowery and Howard Younkin.

Upcoming Circle Meetings Are Listed

Circles of Trinity Lutheran Church scheduled to meet this week are listed as follows.

Circle No. 2, 1:30 p. m. Monday in the home of Mrs. Carl Leist, 205 Northridge Road; Circle No. 5, 8 p. m. Tuesday in the home of Mrs. Richard Penn, 503 Springhollow Road; Circle No. 4, 9:15 a. m. Wednesday in the home of Mrs. Christian Schwarz, 147 Watt St.

Wednesday Session Slated for Circle 5

Members of Circle No. 5 of First Methodist Church will meet 8 p. m. Wednesday in the home of Mrs. Harold Defenbaugh, Garden City.

Mrs. Vinnie Eddy, Mrs. Everett Thompson and Mrs. George Van Camp will assist.

Personals

Mr. and Mrs. Willard Metzler, North Baltimore, O., visited yesterday with his mother, Mrs. Fred Metzler, 115½ S. Washington St.

Wife Preservers

Start garden seeds indoors in grapefruit skin. Use good soil, plant 3 to 5 seeds in each. Keep moist until ready to set out. Skins soon rot in the ground giving plants head start.

Turn cornmeal mush into a pan and chill. Slice and arrange in a baking dish, alternating the slices with cheese sauce. Cover with grated cheese and heat in a 400-degree oven. To brown the cheese topping, place briefly under the broiler.

Know what to serve with beef goulash? Egg noodlles, well buttered, and sprinkled with caraway or poppy seeds.

Dear Abby:

by Abigail Van Buren

A Word to the Wise!

DEAR ABBY: I hope you put this in your column because lots of guys have the same problem and you could do a couple of million of us a big favor by answering this one question: Why don't parents want their daughters to have anything to do with a man in uniform unless he is an officer? Enlisted men are just as good as officers and a lot better than most civilians, yet we are treated like dirt. I have come to the point of dressing in civvies and lying to girls' parents so I can take a nice girl out, because if most parents knew I was an enlisted man they'd run me off the place. What do people have against enlisted men?

ENLISTED MAN

DEAR ENLISTED: Most parents don't make any distinction between an enlisted man and an officer. They simply rule out all men in uniform because they are skeptical of a man who is here today and who could be gone tomorrow. The cream of any nation's crop wears the enlisted man's uniform (for a time, at least) and I would remind parents that they could be passing up gold because it doesn't look as good as brass.

DEAR ABBY: My husband and I have been married five years and we have four children. (Two are twins.) Well, my mother-in-law complained to her son right in front of me that we were having too many children. I am 26 and he is 28 and I think we are old enough to know what we are doing. Don't you think my husband should have told his mother to mind her own business? Or do you think it was okay for him to have laughed it off as a joke and said, "They are cheaper by the dozen, Mom!"

NOT LAUGHING

DEAR NOT: Sharpen your sense of humor instead of your claws and you'll be a lot happier. Your mother-in-law probably meant no offense.

DEAR ABBY: The item in your column about the mailman who was shocked to find some women on his route in their bathrobes at two in the afternoon floored me.

What does that prove? If she happens to be changing clothes when the doorbell rings, what is she supposed to answer the door in? Or should she just go to the door in whatever state of undress she's in at that moment?

The mailman's wife said that SHE always got up in the morning and put on a foundation garment, hosiery and a fresh housedress to do her housework. Well, bully for her! I can just see myself putting on my girdle and hose to crawl under the beds to mop, or to scrub my floors. Phooey on him!

LENA IN LONG BEACH

CONFIDENTIAL TO "DESPERATE": Tell your husband what you suspect, and why. And quit eating your heart out.

Calendar

THURSDAY

AAUW PHILOSOPHY STUDY Group, 8 p. m. in the home of Mrs. James Wilson, 170 Hillcrest Drive.

CIRCLEVILLE GARDEN Club, 7:30 p. m. in the home of Mrs. Hal D. Dickinson, 209 N. Scioto St.

PYTHIAN SISTERS OF MAJors Temple No. 516, 7:30 p.m. in the K of P Hall.

SALEM WSCS, 7:30 P. M. AT the church.

FRIDAY

SALEM WCTU, 10 A. M. IN the home of Mrs. Ira Barr, Route 1.

SOLAQUA GARDEN CLUB, 1:30 p. m. in the home of Mrs. C. W. Hedges, Route 2, Ashville.

MONDAY

BERGER HOSPITAL GUILD No. 21, 8 p. m. in the home of Mrs. Lyle Davis, 320 Watt St.

CIRCLE NO. 2, WSCS OF First Methodist Church, 8 p. m. in the home of Mrs. Charles Brackett, 609 Garden Parkway.

CIRCLE NO. 1 WSCS OF First Methodist Church, 8 p. m. in the home of Mrs. David Labounty, 128 E. Mill St.

CIRCLE NO. 2 OF TRINITY Lutheran Church, 1:30 p. m. in the home of Mrs. Carl Leist, 205 Northridge Road.

TUESDAY

CIRCLE NO. 5 OF TRINITY Lutheran Church, 8 p. m. in the home of Mrs. Richard Penn, 503 Springhollow Road.

WEDNESDAY

CIRCLE NO. 4, OF TRINITY Lutheran Church, 9:15 a. m. in the home of Mrs. Christian Schwarz, 147 Watt St.

CIRCLE NO. 5 OF FIRST Methodist Church, 8 p. m. in the home of Mrs. Harold Defenbaugh, Garden City.

CIRCLE NO. 6, WSCS OF First Methodist Church, 8 p. m. in the home of Mrs. Robert Johnson, 585 Woodland Drive.

WSCS Circle No. 6 Plans To Assemble

Mrs. Robert Johnson, 585 Woodland Drive, will entertain members of Circle No. 6, WSCS of First Methodist Church, 8 p. m. Wednesday.

Circle 2 Meeting Slated Monday Eve

A meeting is scheduled 8 p.m Monday for Circle No. 2, WSCS of the First Methodist Church. Mrs. Charles Brackett, 609 Garden Parkway will host the group.

Miss Trone Honored with Linen Shower

Miss Marilyn Joy Trone bride elect of Mr. Fred M. Whittemore, was honored Sunday with a linen shower given in the home of Mrs. Donald Ott, 127 Sunset Drive. Mrs. Roger Wolfe Miss Sherry Hull, and Miss Sally Pettit were co-hostesses.

Refreshments were served and prizes were won by Mrs. John Downs and Miss Nancy Hicks.

Others present were Miss Bette Frazier, Mrs. Bob Frazier, Mrs. Richard Alkire, Mrs. Linden Gibson, Mrs. Donald Ott, Miss Marian Stansbury, Mrs. Ray Dudleson, Miss Barbara Bell, Mrs. Charles Hull, Mrs. Larry Varble, Mrs. Forrest Easterday Jr., and Mrs. Wayne Hatfield.

Gifts were sent by Mrs. Arthur Pettit, Miss Terry Trone, Mrs. Leonard Campbell, Mrs. Glenn Williams, Mrs. Charles Trone, Miss Carol Sue Watts and Mrs. James Grant.

Meeting Scheduled By Berger Guild 21

Mrs. Lyle Davis, 320 Watt St. will entertain members of Berger Hospital Guild No. 21, 8 p. m. Monday.

Fountain Special
BANANA SPLITS
29c
RISCH DRUG STORE
1274 N. Court St. — Free Parking

VALENTINES
LOVE
FLOWERS
...and Flower senders

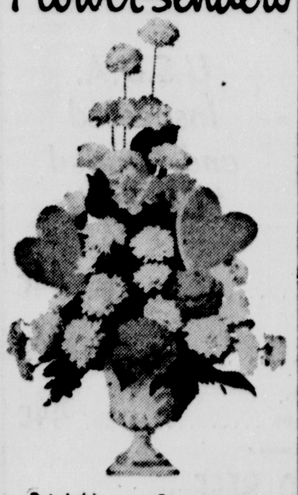

Send this lovely flower Valentine for only $7.50

Sparkling red and white bouquet in a milk glass vase will go straight to your Valentine's heart!

Order it today for your wife or sweetheart—and mother, too—for Valentine's Day, February 14. Just $7.50 delivered locally (standard handling charges added on out-of-town orders).

Flowers-by-Wire: so easy, so thoughtful, so beautifully received.

Call GR 4-2305
BREHMER GREENHOUSES
Since 1887

Aim for her heart!
a diamond is forever...
Say "Be My Valentine Forever" with a Diamond from L. M. Butch Co. Jewelers

Let us show you the difference in diamonds on our diamondscope.

Our diamonds offer an assurance of quality which costs no more.

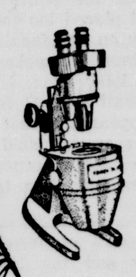

$87.50

$225

Other diamond rings $57.50, $87.50, $1000 and up

REGISTERED JEWELER
AMERICAN GEM SOCIETY

Emerald-cut diamond ring with tapered baguette side diamonds and tapered baguette diamond wedding rings. $480.00, f.t.i

Marquise cutting for the slender finger. $235.000 to $1050.00 f.t.i. All ring cuts enlarged to show detail.

Use Our Divided Payment Plan!

YOU CAN DEPEND ON—
L. M. Butch Co. JEWELERS
Famous for Diamonds
Open Friday and Saturday Until 9 P.M.

Ironton Vote Probe Slated

Grand Jury Gets Court's Order

IRONTON, Ohio (AP) — The Lawrence County grand jury has been ordered to investigate alleged voting irregularities in Washington and Decatur townships.

The probe, added to the grand jury's docket Tuesday, is to begin Thursday. Common Pleas Court Judge Warren S. Earhart directed that the matter be considered at the current session.

Earlier in the week, Prosecutor Dennis Callahan said the jury had 33 matters to investigate and they did not include the vote probe.

Earhart said he added it because Secretary of State Ted W. Brown "made these accusations down here and I thought the best thing to do was to have the grand jury look into it."

Earhart referred to two hearings Brown conducted here last December and January. Contained in the testimony of witnesses are allegations of vote-buying and other irregularities in the November 1963 election. There also was a matter of absentee ballots, more than 200 having been cast out of some 750 votes in the two townships, which, Brown said, first brought his office into the county.

Brown's staff said that following Earhart's decision, Callahan asked Brown for assistance in the grand jury study. Brown's office said the two investigators who gathered most of the material in the case will work with Callahan.

The ballots from the election were examined earlier Tuesday by Hugh Leggett Sr. chief examiner of questioned documents of the Bureau of Criminal Identification and Investigation.

Leggett said the ballots appeared to be proper, although of three different sizes. Brown's office, after questioning the Lawrence County Board of Elections, said the excessive number of absentee ballots required additional early printings of ballot books. Three books were printed and were cut in different lengths.

The election office was told to make sure all ballots are the same size in the future.

PROBATE COURT NOTICE

All interested parties are hereby notified that the following Trustee, Guardian, Executors and Administrators have filed their accounts in the Probate Court of Pickaway County, Ohio:

No. 21106 Clara Chester, Administratrix of the estate of William Leroy Chester, deceased. First and final account.

No. 20539 Jeanette Reichelderfer, Executrix of the estate of Etta Reichelderfer, deceased. First and final account.

No. 20516 Edna E. Fenneken, Administratrix of the estate or Ruth L. Axline, deceased. First and final account.

No. 21154 Paul E. Whiteside, Administrator of the estate of Louis M. Whiteside, deceased. First and final account.

No. 21254 Harley W. Reed, Administrator of the estate of Violet L. Reed, deceased. Final account.

No. 17608 Enola Carter, Trustee under the Will of J. D. Carter, deceased. Eighth partial account.

No. 21272 Meinhardt M. Crites, Executor of the estate of Gwendolyn J. Crites, deceased. First and final account.

No. 19197 Elizabeth Brown, Guardian of Charles Lester Brown, minor. First and final account.

No. 21150 Clara DeLong, Lucille Reid and Freeda DeLong, Administratrices of the estate of Milton A. Leist, deceased. Final account.

No. 20921 Emmanuel C. Schaal, Executor of the estate of Hazel C. Schaal, deceased. First and final account.

No. 20683 Barbara Wuichet and Ann Gebhardt, Co-Administratrices of the estate of Adolf Stellhorn, deceased. First, final and distributive account.

No. 21043 Grace M. Hamner as Administratrix of the estate of Rose B. Wolfe, deceased. First and final account.

No. 21000 Grace M. Hamner, Executrix of the estate of Joseph Wolfe deceased. Final account.

No. 21034 Iva G. Richards, Administratrix of the estate of Ella Rhodes, deceased. Statement in lieu of account.

No. 21187 Richard B. Wills, Administrator of the estate of Edith Wills, deceased. First and final account.

And that said accounts will be for hearing and settlement before this Probate Court on Monday, March 2nd, 1964, at 9 o'clock A. M. Exceptions to said accounts, if any, must be filed herein on or before February 25th, 1964.

Witness my hand and the seal of said Probate Court this 29th day of January, 1964.

GUY G. CLINE
Probate Judge
Jan. 30, Feb. 6, 13, 29.

NOTICE OF APPOINTMENT
No. 21432
Estate of Hazel West Deceased

Notice is hereby given that Harley A. West whose Post Office address is Commercial Point, Ohio has been duly appointed Executor of the Estate of Hazel West late of Pickaway County, Ohio, deceased.

Dated this 20th day of January 1964

GUY G. CLINE
Judge of the Probate Court
Pickaway County, Ohio
Jan. 30, Feb. 6, 13.

Check with us for all your BANKING NEEDS
The SAVINGS Bank
AND AUTO BANK
Member FDIC

'Two-Chinas' Problem Eyed

Chiang, Mao Both Cling To Aging Father Image

Editor's Note: Following is the second in a series of three articles backgrounding the Asian problem of the existence of "two Chinas."

By ROY ESSOYAN

TAIPEI, Formosa (AP) — An aging father image towers over each of the two Chinas.

France's efforts to establish diplomatic relations with Red China have focused world attention on these two leaders of China, arch enemies for decades.

Nationalist China's Generalissimo Chiang Kai - shek, a slim and ascetic 76, still rules his island stronghold of Formosa 100 miles off the China coast with firm hand.

Communist China's party chief Mao Tze-tung, a round and moon-faced 70, is the unquestioned father of Chinese communism, the historian, Marxist theoretician and military strategist whose word is law for the 700 million people of mainland China.

Both Mao and Chiang appear healthy and show no sign of bowing off the world stage.

Both men are past their prim The struggle to which they have devoted their lives — the establishment of China as a world power to be reckoned with — probably will have to be carried on by their successors.

Chiang and Mao, however, have towered over possible successors for nearly 40 years. Their mantles — and the total power; they wield — probably could not be passed on too any single individual in either country.

Diplomats and scholars in Hong Kong and Taipei expect Red China to remain rigid and uncompromising in its relations with the outside world for the foreseeable future, except insofar as changes may suit its purpose.

Nationalist China is expected to continue leaning on the United States for its defense while depending less and less on American economic assistance as U.S. aid is gradually phased out.

Some experts here feel the men who follow Chiang and Mao may work out some form of compromise settlement.

"Chiang is Nationalist China and Nationalist China is Chiang," one European diplomat here said. "If Chiang goes, Nationalist China can't survive for long as an independent entity."

But opinion is divided on this point. Much depends on the personality of the men who follow Chiang and Mao. The choice is limited.

Red China's Premier Chou En-lai, a posed, serious and persuasive statesman, is the only widely traveled and worldly member of the Chinese Communist hierarchy.

But at 66, Chou is considered the No. 3 man in Peking, after Mao and President Liu Shao-chi, the thin, solemn-faced Communist organizer and arbiter of Communist morals. Mao has designated Liu as his successor.

In Nationalist China the strongest personality next to Chiang is Chiang's Russian - trained eldest son, Lt. Gen. Chiang Ching - kuo, a stocky, soft-spoken, politically austere but socially pleasant man of 54. Chiang Ching-kuo derives much of his power from his father but he has built up an apparatus of his own and controls the garrison command in charge of overall security and the political department of the army.

Despite the power Chiang Ching - kuo wields, there is a strong feeling President Chiang will be succeeded by Vice President Chen Cheng, a firm but relatively colorless man of 66 in ailing health.

NEXT: China and the United Nations.

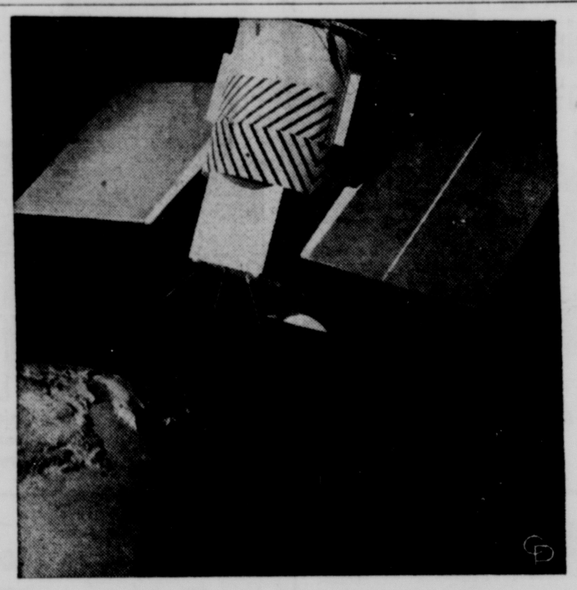

NEW DESIGN FOR WEATHER WATCHER—A new concept of a synchronous meteorological satellite by Republic Aviation could take cloud cover photos covering a quarter of Earth while orbiting at 22,240 miles, the company says. TV cameras aboard the weather "eye" would be sensitive enough to shoot cloud cover pictures at night by starlight. The scale model shows possible arrangement of solar panels, electronics, rocket engine, gyros and attitude control units.

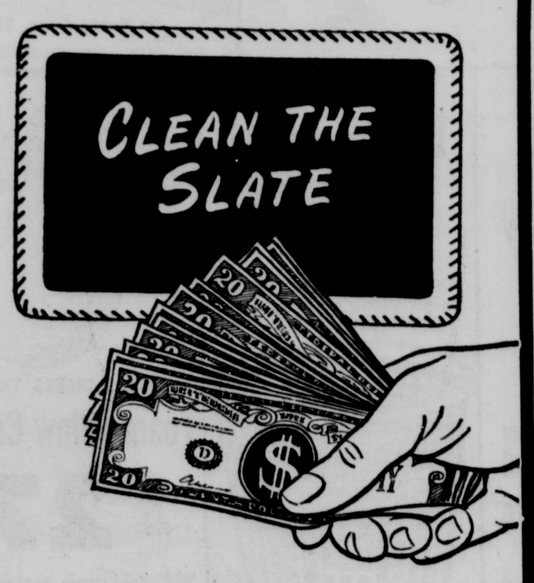

HAVE MORE IN '64

Now is the time to pay bills and debts. Make a fresh start in the new year. One quick loan is the answer. Take the cash. Square up and start right. Cut down your payments and have more for yourself. Reasonable terms for everyone.

$300...$500 $1000...$2000

108 W. Main St. — GR 4-2121
Circleville
BOB J. MILLER, Mgr.

WHEN MONEY IS THE QUESTION,
City Loan
IS THE ANSWER

Mohican Forest Debate Yields Battle of Sexes

COLUMBUS, Ohio (AP) — A new battle of the sexes seems to be emerging — over the use of Mohican Memorial Forest, in Ashland county proposed site a year ago 'round resort.

On one side is the Ohio Federation of Women's Clubs which protests that the resort would be disrespectful to the war dead. A shrine for the dead of World War II and Korea was established at Mohican by the federation.

Establishing the other side today were the commanders of the Ohio American Legion and the Veterans of Foreign Wars who contend the resort would bring visitors to the nearly forgotten shrine.

And in the middle is Fred Morr, director of natural resources who must protect the state's parks, yet has an opportunity to provide additional recreation, another of his duties.

The resort was planned by Chiefs, Inc. of Columbus and would be spread over 300 acres in the forest and 200 acres on private property adjoining it. The firm said it will meet Friday to go ahead with plans for the 200 acres outside Mohican.

Five members of the federation talked with Morr and Gov James A. Rhodes Monday and were assured that memorial aspects of the 3,500-acre forest will be protected.

Morr said the matter will be taken up by the state Parks and Recreation Council which would hear "attitudes of Ashland County, Loudonville and the general public regarding the Mohican area."

Residents of the Mohican area, led by Loudonville Mayor M. D. Shilling, circulated petitions to force the state to keep its promise for the resort there. Shilling said Mohican mountain, which would be used for skiing is "at least a mile away."

Richard Ress of Parma, head of the VFW said he doesn't see "why the two things (shrine and resort) couldn't function side by side without beind undignified or detrimental."

Donald L. Gruenbaum of Marysville, Legion commander, said the Legion "would not want to see anything like that come near the shrine. But they have 10 acres around the shrine. That's quite a bit for a shrine."

However, Morr and the governor said a 1945 Ohio law set aside not just the shrine but 3,500 acres as a memorial.

The Santa Fe Trail had several starting points in Missouri — Franklin, then Independence and Westport. It ran southwesterly across Kansas.

BIG FEBRUARY Savings at MASON'S

ON FURNITURE FOR EVERY ROOM IN THE HOUSE!

DINING ROOM GROUPS
Low Priced Now!
8-Pc. Set — Reg. $595
$489.95
China, Table, 5 Side Chairs, Host Chair
10% Down — 24 Months to Pay!

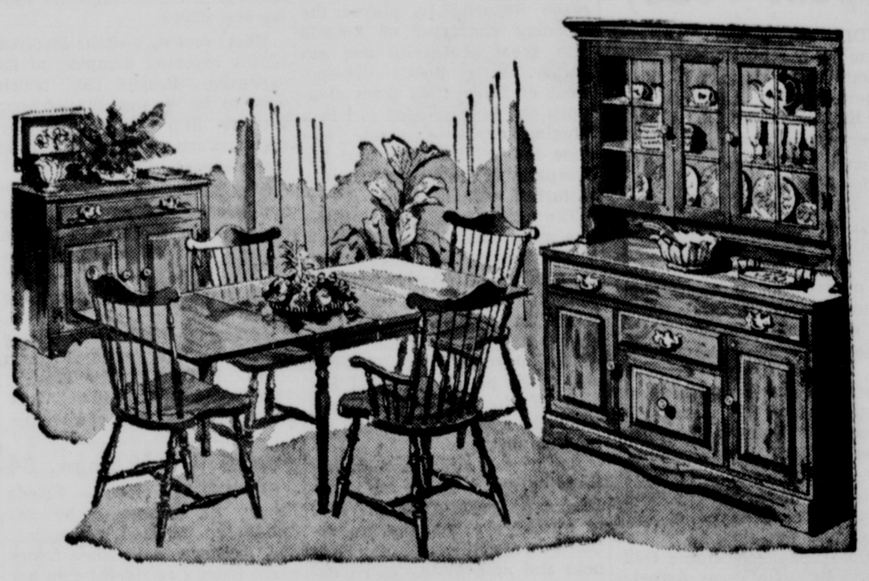

Formica Top
Round Table, Extends to 48 x 60", 4 Commodore Chairs, Reg. $187.50 . . . . . $169.95

Temple-Stuart Showplace Dining Rooms in Open Stock — Reduced!

$19.95 Chairs . . . . . $17.95 $21.95 Chairs $19.95
$31.95 Chairs . . . . . $28.95 Dropleaf Formica Top Table, Reg. $124.95 . . . . . $109.95
Orig. $129.95, Dropleaf Table, Extends to 80 Inches with Two Leaves $114.95

Look at This . . .

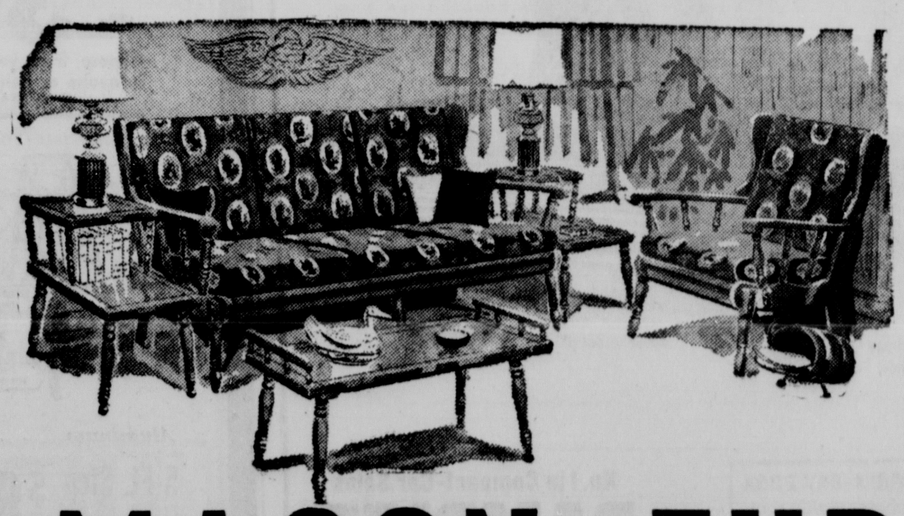

5-pc MAPLE LIVINGROOM
Sofa, Chair, 2 Step Tables Coffee Table
Reg. $249.95
$229.95

MASON FURNITURE
121 - 25 N. COURT ST.
GR 4-3296

Ironton Vote Probe Slated

Grand Jury Gets Court's Order

IRONTON, Ohio (AP) — The Lawrence County grand jury has been ordered to investigate alleged voting irregularities in Washington and Decatur townships.

The probe, added to the grand jury's docket Tuesday, is to begin Thursday. Common Pleas Court Judge Warren S. Earhart directed that the matter be considered at the current session.

Earlier in the week, Prosecutor Dennis Callahan said the jury had 33 matters to investigate and they did not include the vote probe.

Earhart said he added it because Secretary of State Ted W. Brown "made these accusations down here and I thought the best thing to do was to have the grand jury look into it."

Earhart referred to two hearings Brown conducted here last December and January. Contained in the testimony of witnesses are allegations of vote-buying and other irregularities in the November 1963 election. There also was a matter of absentee ballots, more than 200 having been cast out of some 750 votes in the two townships, which, Brown said, first brought his office into the county.

Brown's staff said that following Earhart's decision, Callahan asked Brown for assistance in the grand jury study. Brown's office said the two investigators who gathered most of the material in the case will work with Callahan.

The ballots from the election were examined earlier Tuesday by Hugh Leggett Sr. chief examiner of questioned documents of the Bureau of Criminal Identification and Investigation.

Leggett said the ballots appeared to be proper, although of three different sizes. Brown's office, after questioning the Lawrence County Board of Elections, said the excessive number of absentee ballots required additional early printings of ballot books. Three books were printed and were cut in different lengths.

The election office was told to make sure all ballots are the same size in the future.

PROBATE COURT NOTICE

All interested parties are hereby notified that the following Trustee, Guardian, Executors and Administrators have filed their accounts in the Probate Court of Pickaway County, Ohio:

No. 21106 Clara Chester, Administratrix of the estate of William Leroy Chester, deceased. First and final account.

No. 20539 Jeanette Reichelderfer, Executrix of the estate of Etta Reichelderfer, deceased. First and final account.

No. 20516 Edna E. Fenneken, Administratrix of the estate or Ruth L. Axline, deceased. First and final account.

No. 21154 Paul E. Whiteside, Administrator of the estate of Louis M. Whiteside, deceased. First and final account.

No. 21254 Harley W. Reed, Administrator of the estate of Violet L. Reed, deceased. Final account.

No. 17608 Enola Carter, Trustee under the Will of J. D. Carter, deceased. Eighth partial account.

No. 21272 Meinhardt M. Crites, Executor of the estate of Gwendolyn J. Crites, deceased. First and final account.

No. 19197 Elrzabeth Brown, Guardian of Charles Lester Brown, minor. First and final account.

No. 21150 Clara DeLong, Lucille Reid and Freeda DeLong, Administratrices of the estate of Milton A. Leist, deceased. Final account.

No. 20921 Emmanuel C. Schaal, Executor of the estate of Hazel C. Schaal, deceased. First and final account.

No. 20683 Barbara Wuichet and Ann Gebhardt, Co-Administratrices of the estate of Adolf Stellhorn, deceased. First, final and distributive account.

No. 21043 Grace M. Hamner as Administratrix of the estate of Rose B. Wolfe, deceased. First and final account.

No. 21000 Grace M. Hamner, Executrix of the estate of Joseph Wolfe deceased. Final account.

No. 21034 Iva G. Richards, Administratrix of the estate of Ella Rhodes, deceased. Statement in lieu of account.

No. 21187 Richard B. Wills, Administrator of the estate of Edith Wills, deceased. First and final account.

And that said accounts will be for hearing and settlement before this Probate Court on Monday, March 2nd, 1964, at 9 o'clock A. M. Exceptions to said accounts, if any, must be filed herein on or before February 25th, 1964.

Witness my hand and the seal of said Probate Court this 29th day of January, 1964.

GUY G. CLINE
Probate Judge

Jan. 30, Feb. 6, 13, 29.

NOTICE OF APPOINTMENT
No. 21432
Estate of Hazel West Deceased

Notice is hereby given that Harley A. West whose Post Office address is Commercial Point, Ohio has been duly appointed Executor of the Estate of Hazel West late of Pickaway County, Ohio, deceased.

Dated this 20th day of January 1964

GUY G. CLINE
Judge of the Probate Court
Pickaway County, Ohio

Jan. 30, Feb. 6, 13.

Check with us for all your BANKING NEEDS
The SAVINGS Bank
AND AUTO BANK
Member FDIC

'Two-Chinas' Problem Eyed

Chiang, Mao Both Cling To Aging Father Image

Editor's Note: Following is the second in a series of three articles backgrounding the Asian problem of the existence of "two Chinas."

By ROY ESSOYAN

TAIPEI, Formosa (AP) — An aging father image towers over each of the two Chinas.

France's efforts to establish diplomatic relations with Red China have focused world attention on these two leaders of China, arch enemies for decades.

Nationalist China's Generalissimo Chiang Kai - shek, a slim and ascetic 76, still rules his island stronghold of Formosa 100 miles off the China coast with firm hand.

Communist China's party chief Mao Tze-tung, a round and moon-faced 70, is the unquestioned father of Chinese communism, the historian, Marxist theoretician and military strategist whose word is law for the 700 million people of mainland China.

Both Mao and Chiang appear healthy and show no sign of bowing off the world stage.

Both men are past their prim The struggle to which they have devoted their lives — the establishment of China as a world power to be reckoned with — probably will have to be carried on by their successors.

Chiang and Mao, however, have towered over possible successors for nearly 40 years. Their mantles — and the total power; they wield — probably could not be passed on too any single individual in either country.

Diplomats and scholars in Hong Kong and Taipei expect Red China to remain rigid and uncompromising in its relations with the outside world for the foreseeable future, except insofar as changes may suit its purpose.

Nationalist China is expected to continue leaning on the United States for its defense while depending less and less on American economic assistance as U.S. aid is gradually phased out.

Some experts here feel the men who follow Chiang and Mao may work out some form of compromise settlement.

"Chiang is Nationalist China and Nationalist China is Chiang," one European diplomat here said. "If Chiang goes, Nationalist China can't survive for long as an independent entity."

But opinion is divided on this point. Much depends on the personality of the men who follow Chiang and Mao. The choice is limited.

Red China's Premier Chou En-lai, a posed, serious and persuasive statesman, is the only widely traveled and worldly member of the Chinese Communist hierarchy.

But at 66, Chou is considered the No. 3 man in Peking, after Mao and President Liu Shao-chi, the thin, solemn-faced Communist organizer and arbiter of Communist morals. Mao has designated Liu as his successor.

In Nationalist China the strongest personality next to Chiang is Chiang's Russian - trained eldest son, Lt. Gen. Chiang Ching - kuo, a stocky, soft-spoken, politically austere but socially pleasant man of 54. Chiang Ching-kuo derives much of his power from his father but he has built up an apparatus of his own and controls the garrison command in charge of overall security and the political department of the army.

Despite the power Chiang Ching - kuo wields, there is a strong feeling President Chiang will be succeeded by Vice President Chen Cheng, a firm but relatively colorless man of 66 in ailing health.

NEXT: China and the United Nations.

NEW DESIGN FOR WEATHER WATCHER—A new concept of a synchronous meteorological satellite by Republic Aviation could take cloud cover photos covering a quarter of Earth while orbiting at 22,240 miles, the company says. TV cameras aboard the weather "eye" would be sensitive enough to shoot cloud cover pictures at night by starlight. The scale model shows possible arrangement of solar panels, electronics, rocket engine, gyros and attitude control units.

HAVE MORE IN '64

Now is the time to pay bills and debts. Make a fresh start in the new year. One quick loan is the answer. Take the cash. Square up and start right. Cut down your payments and have more for yourself. Reasonable terms for everyone.

$300...$500 $1000...$2000

108 W. Main St. — GR 4-2121
Circleville
BOB J. MILLER, Mgr.

WHEN MONEY IS THE QUESTION,
City Loan
IS THE ANSWER

Mohican Forest Debate Yields Battle of Sexes

COLUMBUS, Ohio (AP) — A new battle of the sexes seems to be emerging — over the use of Mohican Memorial Forest, in Ashland county proposed site a year ago 'round resort.

On one side is the Ohio Federation of Women's Clubs which protests that the resort would be disrespectful to the war dead. A shrine for the dead of World War II and Korea was established at Mohican by the federation.

Establishing the other side today were the commanders of the Ohio American Legion and the Veterans of Foreign Wars who contend the resort would bring visitors to the nearly forgotten shrine.

And in the middle is Fred Morr, director of natural resources who must protect the state's parks, yet has an opportunity to provide additional recreation, another of his duties.

The resort was planned by Chiefs, Inc. of Columbus and would be spread over 300 acres in the forest and 200 acres on private property adjoining it. The firm said it will meet Friday to go ahead with plans for the 200 acres outside Mohican.

Five members of the federation talked with Morr and Gov James A. Rhodes Monday and were assured that memorial aspects of the 3,500-acre forest will be protected.

Morr said the matter will be taken up by the state Parks and Recreation Council which would hear "attitudes of Ashland County, Loudonville and the general public regarding the Mohican area."

Residents of the Mohican area, led by Loudonville Mayor M. D. Shilling, circulated petitions to force the state to keep its promise for the resort there. Shilling said Mohican mountain, which would be used for skiing is "at least a mile away."

Richard Ress of Parma, head of the VFW said he doesn't see "why the two things (shrine and resort) couldn't function side by side without beind undignified or detrimental."

Donald L. Gruenbaum of Marysville, Legion commander, said the Legion "would not want to see anything like that come near the shrine. But they have 10 acres around the shrine. That's quite a bit for a shrine."

However, Morr and the governor said a 1945 Ohio law set aside not just the shrine but 3,500 acres as a memorial.

The Santa Fe Trail had several starting points in Missouri — Franklin, then Independence and Westport. It ran southwesterly across Kansas.

BIG FEBRUARY Savings at MASON'S

ON FURNITURE FOR EVERY ROOM IN THE HOUSE!

DINING ROOM GROUPS
Low Priced Now!
8-Pc. Set — Reg. $595
$489.95
China, Table, 5 Side Chairs, Host Chair
10% Down — 24 Months to Pay!

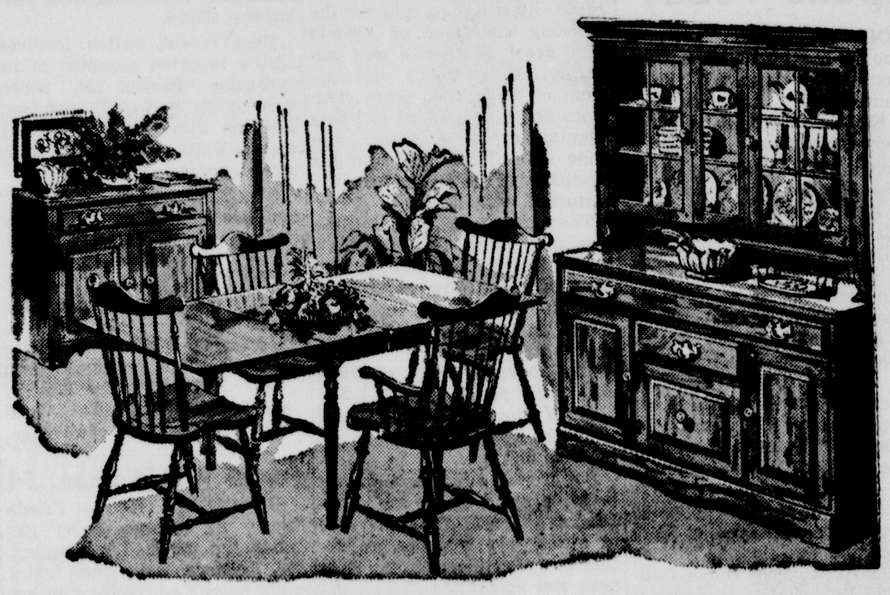

Formica Top
Round Table, Extends to 48 x 60", 4 Commodore Chairs, Reg. $187.50 . . . . . $169.95

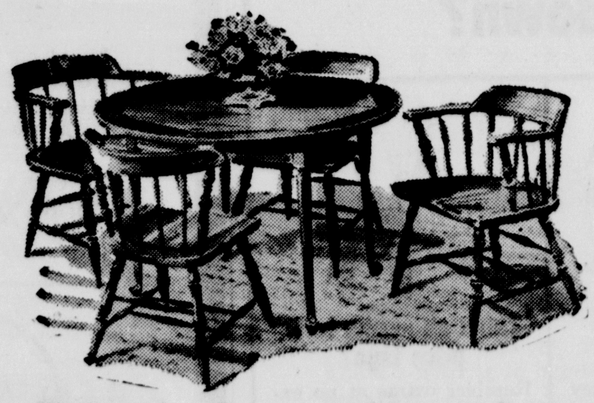

Temple-Stuart Showplace Dining Rooms in Open Stock — Reduced!

$19.95 Chairs . . . . . $17.95 $21.95 Chairs $19.95
$31.95 Chairs . . . . . $28.95 Dropleaf Formica Top Table, Reg. $124.95 . . . . . $109.95
Orig. $129.95, Dropleaf Table, Extends to 80 Inches with Two Leaves $114.95

Look at This . . .

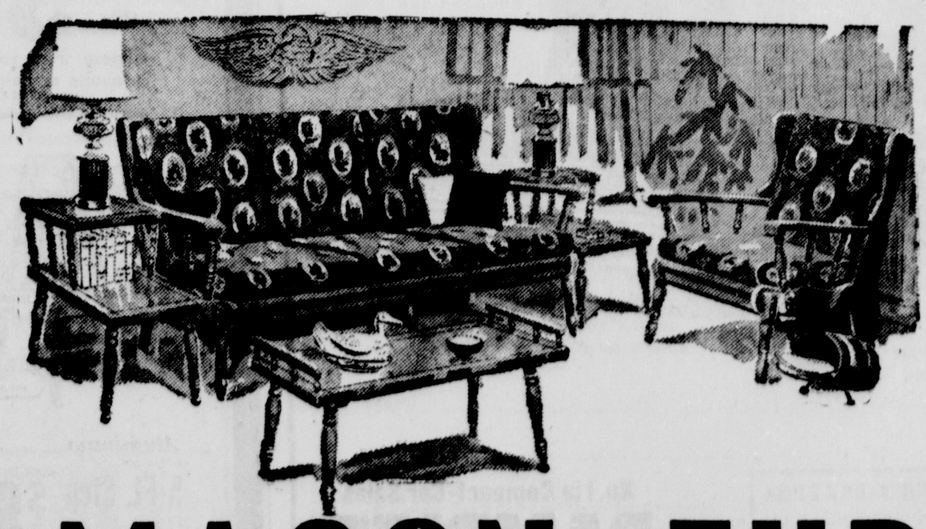

5-pc MAPLE LIVINGROOM
Sofa,
Chair,
2 Step Tables
Coffee Table
Reg. $249.95
$229.95

MASON FURNITURE
121 - 25 N. COURT ST.
GR 4-328

Cancer Drive To Be Headed By Dr. Swope

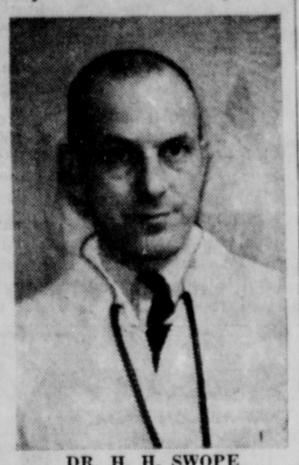

DR. H. H. SWOPE

Dr. H. H. Swope has accepted the Crusade chairmanship of the Pickaway County unit of the American Cancer Society.

Announcement of the chairman's selection was made by Darrell Hatfield, president of the local chapter. He said plans are now being made to recruit workers.

The Crusade will be conducted the first week in May.

Spokesmen for the Pickaway Chapter said Dr. Swope is especially qualified for the important post due to his long experience in the medical field and his work in early detection of the dreaded disease

Newspaper Convention Opens Today

COLUMBUS, Ohio (AP) — Some 250 publishers, editors and executives of daily and weekly papers are in Columbus today for the 31st annual Ohio Newspaper Association convention.

Tonight, they are to go by bus to the Strategic Air Command's big Lockbourne base 12 miles south of Columbus to hear a one-time Ohio newspaperman talk about this nation's plans for manned lunar exploration

The speaker is Paul Haney, 35, a former Akron Beacon Journal reporter who succeeded Air Force Lt. Col. John A. (Shorty) Powers about six months ago as "the voice of the astronauts." Haney's home base is the Manned Spacecraft Center near Houston, Tex.

Sessions have been planned Friday for executives of both dailies and weeklies, as well as the Ohio League of Home Dailies and Buckeye Press Association. John H. Colburn, editor-publisher of the Wichita (Kan.) Eagle and Beacon and former state editor for The Associated Press in Ohio, will talk about "Tomorrow's Changing Readers" at the luncheon.

Two newspaperboys will receive the Glenn L. Cox Newspaperboy Achievement Awards at the evening session, and Gov. James A. Rhodes will present the annual Governor's Awards to seven outstanding Ohioans.

The conference closes Saturday.

FIRST IN 10 YEARS — Rep. Frank Chelf, D-Ky., who hasn't smoked in 10 years although he comes from a tobacco-growing state, lights up a cigaret during a House Agriculture Subcommittee hearing on the Public Health Service's recent report on smoking. He said he plans to keep on smoking.

Man Fires Corn Field Rubble, Is Suffocated

LONDON, Ohio (AP) — Soffocation is the ruling in the death of an elderly man whose body was found Wednesday night in a burned-over corn field near Plain City in northern Madison County.

Officials said Charles E. Roby, 80, died when he set fire to corn rubble in the field. The victim also was burned over 80 per cent of his body.

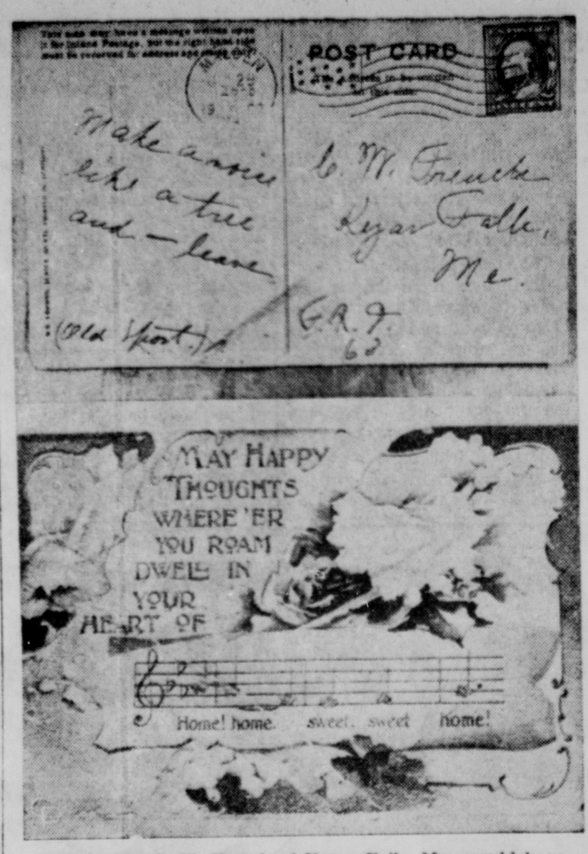

LATE MAIL—C. W. French of Kezar Falls, Me., would have been 130 years old if he had lived to receive this piece of mail, a postcard. It was mailed at 1:30 p.m. on July 29, 1900, at Malden, Mass., and was delivered this year.

Views on Television—Radio

By CYNTHIA LOWRY
AP Television-Radio Writer

NEW YORK (AP)—Robert E. Sherwood's "Abe Lincoln in Illinois," first produced almost 30 years ago, has lost none of its impact, timeliness and poignancy over the years.

The 1938 play, adapted to 90 minutes of television was presented by NBC Wednesday night with reverence for the original. Jason Robards Jr. played the brooding character of Lincoln with great sensitivity and authority. Kate Reid's development of Mary Todd from vivacious and high spirited girl to a nagging explosive shrew was done so well that she kept the sympathy of the viewer from the disturbed woman.

The necessity of adjusting the Sherwood play to television's rigid time requirements resulted in a more shallow portrait of Lincoln during those formative years in Illinois. There just wasn't time to cover the events of the 30 years up to 1860 and still really plumb the mind and soul of the unhappy tortured man who was so reluctant to accept his destiny.

But it was altogether an impressive and enlightening theatrical experience. As in all "Hall of Fame" specials, the production was magnificent in the richness and authenticity of its detail.

The one glaring weakness of the adaptation was the inadequate motivation that drew Lincoln back to Mary Todd after he had literally run away from her on their wedding eve.

Ever since the three major networks permitted details of their proposed 1964-65 schedules to leak out last week, all of them have been frantically busy rearranging, eliminating and adding new shows.

Most recent switch involves NBC's reported dumping of its expensive "Project 120," which was to be a weekly two-hour feature film on Wednesday nights. Each program was to be made expressly for television.

One show, "Johnny North," had been made as a pilot for the series, and almost a million dollars was tied up in the endeavor. That means the network has a two-hour spot to be filled.

Recommended tonight: Winter Olympics, ABC, 9-10 Eastern Standard Time, "My Enemy, This Town," NBC, 10-11—"Suspense Theatre" tale of revenge.

Fumes Kill Woman, 84

CINCINNATI (AP) — Frieda Egner, 84, overcome by gas fumes Jan. 26, died Wednesday. The coroner said the fumes came from a refrigerator in her home.

Prosecutor Is Target of Racial Tiff

YELLOW SPRINGS, Ohio (AP)—The Antioch College Committee for Racial Equality planned to hold a demonstration this afternoon at Xenia in connection with the Lewis Gegner civil rights controversy.

Richard Heitler, committee chairman, said Wednesday night about 30 Antioch students and members of the National Association for the Advancement of Colored People planned to picket the Greene County Courthouse.

He said the demonstration is an outgrowth of the "refusal of Asst. Prosecutor Marshall Peterson to file charges" against Gegner, a Yellow Springs barber whose refusal to cut the hair of Negroes resulted in an Appellate Court cease and desist order.

Heitler quoted the prosecutor as saying he could not accept additional charges until after a Feb. 9 deadline for Gegner to appeal the court order. Gegner has said he will appeal.

Roland Smith, a Negro, is seeking to file charges against Gegner because he said the barber refused to cut his hair nine days ago. Smith said he wanted to have Gegner charged on three counts of violating the Ohio civil rights law.

Little Boy Says Being Hero 'Easy'

CINCINNATI (AP)—"It wasn't hard," said a little boy after he and a playmate rescued two other youngsters from three feet of water in a swimming pool.

James Byrd, 3, and Kenneth Freel Jr., 2, wandered from their homes Wednesday and fell into the private pool in an apartment center on the East Side. They got into the pool grounds by crawling under a fence.

James suffered a skull fracture and remained in critical condition Wednesday night. Kenneth was not hurt from the ordeal.

They were rescued by two neighbor boys, Richard Waggoner, 5, and Joey Jones, 6, who heard shouts and investigated.

Joey gave this account:

"We heard the shouts. We ran over and went under the fence. I got a stick. It was in the water. I pulled Kenny in with the stick. Then we pulled in Jimmy. Kenny was swimming. Jimmy was floating. It wasn't hard."

DIMES WORTH—The former presidential yacht Potomac was purchased at public auction in Long Beach, Calif., by singer Elvis Presley, who immediately donated it to the National March of Dimes Foundation, with stipulation that it be made a national monument to Franklin Delano Roosevelt, who became a polio victim in 1921. The 165-foot craft cost $1.3 million to build. Presley paid $55,000 for it

3 Cigarette Makers Shorten Work Week

LOUISVILLE, Ky. (AP) — Three Louisville cigarette manufacturers are operating on shortened schedules because of slackened market demands.

The four-day week went into effect last week at Brown & Williamson Tobacco Corp., Philip Morris Inc., and P. Lorillard Co.

Church-State Proposals Studied by Protestants

COLUMBUS, Ohio (AP) — A broad road on which many Protestant churches should move in church-state relationships is being sought here.

The 450 delegates to the National Council of Churches' Study Conference on Church and State met this morning in a plenary session to debate and adopt general findings of the conference. In a similar session Friday, specific recommendations will be formulated on 12 major church-state issues.

The conference's vice chairman, the Rev. Dr. Harold Haas of New York, predicted Wednesday in a news conference that both findings and recommendations would be quite general and brief. He said delegates—representing 17 of the council's 31 member communions and nine other Protestant bodies — are groping for middle positions and rejecting extreme views.

Although the conference is sponsored by the council, its findings and recommendations will not constitute official council positions. All council study conferences make advisory findings only.

At Wednesday's news conference, Dr. Haas answered several questions, as did Prof. Wilber G. Katz of the University of Wisconsin and Dr. Hurst R. Anderson, president of American University, Washington, D. C., concerning federal loans to church-operated schools.

Dr. Anderson said he had not seen "one single illustration of any evidence of government interference with acadmic freedom" at a church college because of such loans.

He asserted that christian schools should search for truth in their teachings, and he asserted that, historically churches have been more dogmatic than states in trying to dominate education.

Prof. Katz said the fact schools must account for the expenditure of federal loan money does not necessarily impose on their academic freedom.

He pointed out that church schools are accountable to states in many ways, such as in regard to truancy laws.

4 Ohioans Selected For 4-H Exchange

WASHINGTON (AP) — Four Ohioans have been selected to participate in the National 4-H Foundation's International Farm Youth Exchange Program with assignments in foreign countries. They will spend four to six months on farms and in schools and other institutions.

The assignments include: Robert Rannels, 21, New Plymouth, to Norway; Patricia Sloan, 22, Huntsburg, to England and Wales; John Stitzlein, 22, Ashland, to Venezuela, and Carol Miller, 22, Rio Grande, to Costa Rica.

High prices got you down?

Up to your ears in car bills?

Most cars cost too much to buy, to keep. But Rambler savings start with America's lowest prices.* No strain on your budget!

Does your car have hollow legs?

Why throw away money to feed a gas-guzzler? Ramblers give you world-famed gas economy without sacrificing performance.

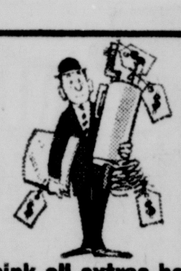

Think all extras have price tags?

Rambler extras at no extra cost include: Deep-Dip rustproofing, Ceramic-Armored muffler, Double-Safety Brakes, many more.

*Comparisons based on manufacturers' suggested retail prices for lowest-priced models.

Get a lift_get a Rambler American

See eye-opening new Rambler Americans
All new for '64. New wheelbase, new ride, new room—plenty for six adults.

FREE! '64 CAR X-RAY BOOK
Side-by-side photographic comparisons of all popular cars—can save you hundreds of dollars. At your Rambler dealer.

No. 1 in Compact-Car Sales
RAMBLER
No. 1 in Usefulness to the User

YATES MOTOR CO. 1220 South Court Street

READER'S DIGEST SUBSCRIBERS: You may already have won in Rambler's $3,000,000 "Surprise Party." See page 180 in the February issue of Reader's Digest.

CUSSINS & FEARN Stores — ALWAYS A GOOD PLACE TO BUY

Shopping For Comfort?
It's Waiting For You In Our Value Priced Easy Chairs

SAVE!
Rocker Chair
REGULAR 19.97
15.88
No Money Down
$5 A Month
Has 100% nylon warp, brown textured cover, beige plastic trim. Walnut finish legs.
(13-5518)

See Many More Furniture Values At All C&F Stores

LEAN BACK OR STRETCH OUT
Recliner Chair
29.77
No Money Down
$5 A Month

Has foam seat, arms, head rest.
Beige frieze with leather-like brown plastic. Sturdy frame. Spring construction.
(13-5510)

ADJUSTABLE TO 36 IN.

Ironing Table
Non-skip grid tips on feet for sturdiness.
Ventilated top for smoother ironing. Rigid all-metal construction.
(9-543)
REG. 4.95
2.99

APPROX. 9'x12'
Rayon Viscose Tweeds
Loop Pile
Jute Base
4 Patterns
BONDED FOAM
Room Size Rugs
Moth proof. Resistant to soil and wear. Foam back. No pads needed.
REG. 19.97
15.87
No Money Down, $5 A Month
(16-1844-45-46-47)

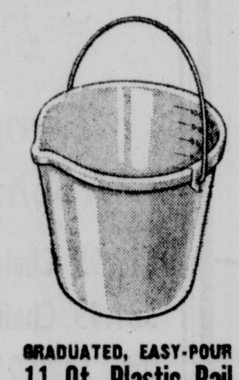

OVER 1 BUSHEL SIZE POLYETHYLENE
Laundry Basket
REG. 79c
47c
Handy rim for carrying. In beige, yellow or pink.
(9-4150-51-52)

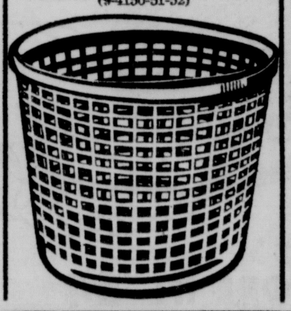

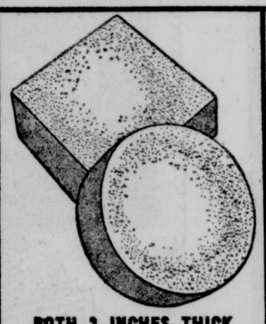

BOTH 2 INCHES THICK
Foam Pillow Cores
REG. 49c
27c
Will hold their shape. For comfort and beauty.
(9-4801-2)

HANDY 1-LB. BAG
Shredded Foam
REG. 49c
37c
For throw or bed pillows. Is allergy free.

(9-4800)

GRADUATED, EASY-POUR
11 Qt. Plastic Pail
REG. 49c
39c
Choose from yellow, pink, turquoise or beige.
(9-4100-3-4-5)

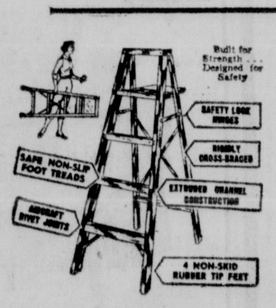

Aluminum
5-Ft. Step Ladders
$9.97
Weighs only 10½ lbs. Ideal for spring cleaning, painting ... Indoors or out.

Sunbeam
AUTOMATIC TWIN SIZE
Electric Blanket
MFG. LIST 24.95
19.97
No Money Down, $5 A Month

Single control. Nylon binding.
(6-2722)

Sunbeam
AUTOMATIC, ELECTRIC
Steam & Dry Iron
MFG. LIST 17.95
14.95
No Money Down, $5 A Month
Improved thermostat. Stainless water tank. Automatic heat control.
(6-2580)

Sunbeam
ALL-ELECTRIC
Can Opener
REGULAR 19.95
18.88
No Money Down, $5 A Mo.
Has magnetic lid holder. Sturdy base.
(6-3130)

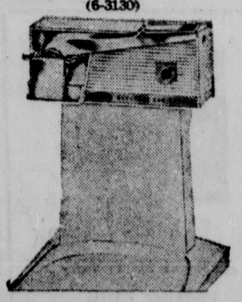

Cancer Drive To Be Headed By Dr. Swope

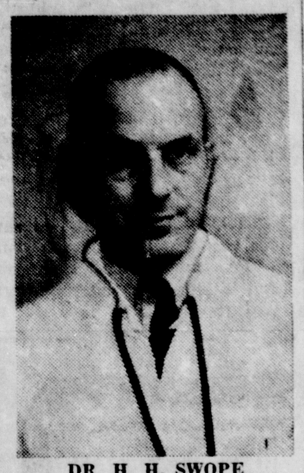

DR. H. H. SWOPE

Dr. H. H. Swope has accepted the Crusade chairmanship of the Pickaway County unit of the American Cancer Society.

Announcement of the chairman's selection was made by Darrell Hatfield, president of the local chapter. He said plans are now being made to recruit workers.

The Crusade will be conducted the first week in May.

Spokesmen for the Pickaway Chapter said Dr. Swope is especially qualified for the important post due to his long experience in the medical field and his work in early detection of the dreaded disease

Newspaper Convention Opens Today

COLUMBUS, Ohio (AP) — Some 250 publishers, editors and executives of daily and weekly papers are in Columbus today for the 31st annual Ohio Newspaper Association convention.

Tonight, they are to go by bus to the Strategic Air Command's big Lockbourne base 12 miles south of Columbus to hear a one-time Ohio newspaperman talk about this nation's plans for manned lunar exploration

The speaker is Paul Haney, 35, a former Akron Beacon Journal reporter who succeeded Air Force Lt. Col. John A. (Shorty) Powers about six months ago as "the voice of the astronauts." Haney's home base is the Manned Spacecraft Center near Houston, Tex.

Sessions have been planned Friday for executives of both dailies and weeklies, as well as the Ohio League of Home Dailies and Buckeye Press Association. John H. Colburn, editor-publisher of the Wichita (Kan.) Eagle and Beacon and former state editor for The Associated Press in Ohio, will talk about "Tomorrow's Changing Readers" at the luncheon.

Two newspaperboys will receive the Glenn L. Cox Newspaperboy Achievement Awards at the evening session, and Gov. James A. Rhodes will present the annual Governor's Awards to seven outstanding Ohioans.

The conference closes Saturday.

FIRST IN 10 YEARS — Rep. Frank Chelf, D-Ky., who hasn't smoked in 10 years although he comes from a tobacco-growing state, lights up a cigaret during a House Agriculture Subcommittee hearing on the Public Health Service's recent report on smoking. He said he plans to keep on smoking.

Man Fires Corn Field Rubble, Is Suffocated

LONDON, Ohio (AP) — Soffocation is the ruling in the death of an elderly man whose body was found Wednesday night in a burned-over corn field near Plain City in northern Madison County.

Officials said Charles E. Roby, 80, died when he set fire to corn rubble in the field. The victim also was burned over 80 per cent of his body.

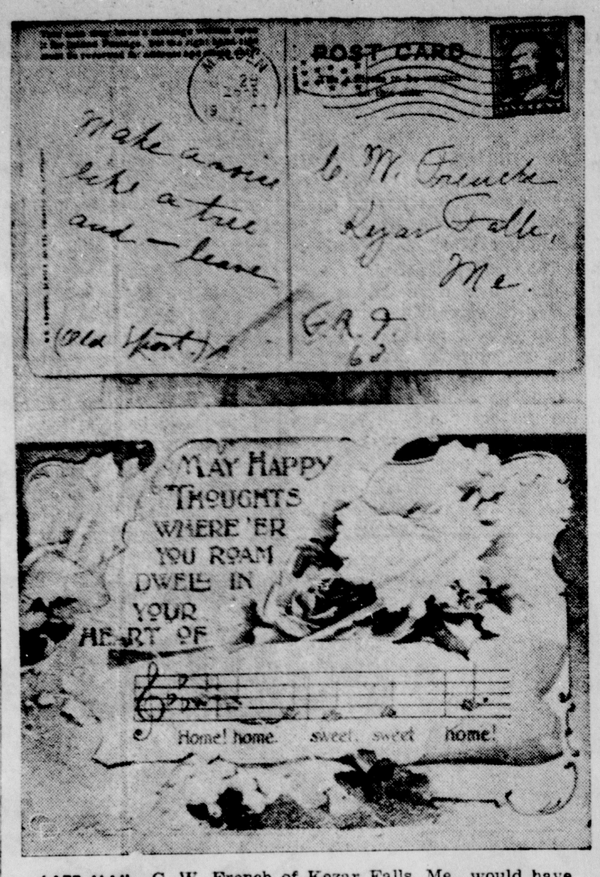

LATE MAIL—C. W. French of Kezar Falls, Me., would have been 130 years old if he had lived to receive this piece of mail, a postcard. It was mailed at 1:30 p.m. on July 29, 1900, at Malden, Mass., and was delivered this year.

Views on Television—Radio

By CYNTHIA LOWRY
AP Television-Radio Writer

NEW YORK (AP)—Robert E. Sherwood's "Abe Lincoln in Illinois," first produced almost 30 years ago, has lost none of its impact, timeliness and poignancy over the years.

The 1938 play, adapted to 90 minutes of television was presented by NBC Wednesday night with reverence for the original. Jason Robards Jr. played the brooding character of Lincoln with great sensitivity and authority. Kate Reid's development of Mary Todd from vivacious and high spirited girl to a nagging explosive shrew was done so well that she kept the sympathy of the viewer from the disturbed woman.

The necessity of adjusting the Sherwood play to television's rigid time requirements resulted in a more shallow portrait of Lincoln during those formative years in Illinois. There just wasn't time to cover the events of the 30 years up to 1860 and still really plumb the mind and soul of the unhappy tortured man who was so reluctant to accept his destiny.

But it was altogether an impressive and enlightening theatrical experience. As in all "Hall of Fame" specials, the production was magnificent in the richness and authenticity of its detail.

The one glaring weakness of the adaptation was the inadequate motivation that drew Lincoln back to Mary Todd after he had literally run away from her on their wedding eve.

Ever since the three major networks permitted details of their proposed 1964-65 schedules to leak out last week, all of them have been frantically busy rearranging, eliminating and adding new shows.

Most recent switch involves NBC's reported dumping of its expensive "Project 120," which was to be a weekly two-hour feature film on Wednesday nights. Each program was to be made expressly for television.

One show, "Johnny North," had been made as a pilot for the series, and almost a million dollars was tied up in the endeavor. That means the network has a two-hour spot to be filled.

Recommended tonight: Winter Olympics, ABC, 9-10 Eastern Standard Time, "My Enemy, This Town," NBC, 10-11—"Suspense Theatre" tale of revenge.

Fumes Kill Woman, 84

CINCINNATI (AP) — Frieda Egner, 84, overcome by gas fumes Jan. 26, died Wednesday. The coroner said the fumes came from a refrigerator in her home.

Prosecutor Is Target of Racial Tiff

YELLOW SPRINGS, Ohio (AP)—The Antioch College Committee for Racial Equality planned to hold a demonstration this afternoon at Xenia in connection with the Lewis Gegner civil rights controversy.

Richard Heitler, committee chairman, said Wednesday night about 30 Antioch students and members of the National Association for the Advancement of Colored People planned to picket the Greene County Courthouse.

He said the demonstration is an outgrowth of the "refusal of Asst. Prosecutor Marshall Peterson to file charges" against Gegner, a Yellow Springs barber whose refusal to cut the hair of Negroes resulted in an Appellate Court cease and desist order.

Heitler quoted the prosecutor as saying he could not accept additional charges until after a Feb. 9 deadline for Gegner to appeal the court order. Gegner has said he will appeal.

Roland Smith, a Negro, is seeking to file charges against Gegner because he said the barber refused to cut his hair nine days ago. Smith said he wanted to have Gegner charged on three counts of violating the Ohio civil rights law.

Little Boy Says Being Hero 'Easy'

CINCINNATI (AP)—"It wasn't hard," said a little boy after he and a playmate rescued two other youngsters from three feet of water in a swimming pool.

James Byrd, 3, and Kenneth Freel Jr., 2, wandered from their homes Wednesday and fell into the private pool in an apartment center on the East Side. They got into the pool grounds by crawling under a fence.

James suffered a skull fracture and remained in critical condition Wednesday night. Kenneth was not hurt from the ordeal.

They were rescued by two neighbor boys, Richard Waggoner, 5, and Joey Jones, 6, who heard shouts and investigated.

Joey gave this account:

"We heard the shouts. We ran over and went under the fence. I got a stick. It was in the water. I pulled Kenny in with the stick. Then we pulled in Jimmy. Kenny was swimming. Jimmy was floating. It wasn't hard."

DIMES WORTH—The former presidential yacht Potomac was purchased at public auction in Long Beach, Calif., by singer Elvis Presley, who immediately donated it to the National March of Dimes Foundation, with stipulation that it be made a national monument to Franklin Delano Roosevelt, who became a polio victim in 1921. The 165-foot craft cost $1.3 million to build. Presley paid $55,000 for it

3 Cigarette Makers Shorten Work Week

LOUISVILLE, Ky. (AP) — Three Louisville cigarette manufacturers are operating on shortened schedules because of slackened market demands.

The four-day week went into effect last week at Brown & Williamson Tobacco Corp., Philip Morris Inc., and P. Lorillard Co.

Church-State Proposals Studied by Protestants

COLUMBUS, Ohio (AP) — A broad road on which many Protestant churches should move in church-state relationships is being sought here.

The 450 delegates to the National Council of Churches' Study Conference on Church and State met this morning in a plenary session to debate and adopt general findings of the conference. In a similar session Friday, specific recommendations will be formulated on 12 major church-state issues.

The conference's vice chairman, the Rev. Dr. Harold Haas of New York, predicted Wednesday in a news conference that both findings and recommendations would be quite general and brief. He said delegates—representing 17 of the council's 31 member communions and nine other Protestant bodies — are groping for middle positions and rejecting extreme views.

Although the conference is sponsored by the council, its findings and recommendations will not constitute official council positions. All council study conferences make advisory findings only.

At Wednesday's news conference, Dr. Haas answered several questions, as did Prof. Wilber G. Katz of the University of Wisconsin and Dr. Hurst R. Anderson, president of American University, Washington, D. C., concerning federal loans to church-operated schools.

Dr. Anderson said he had not seen "one single illustration of any evidence of government interference with acadmic freedom" at a church college because of such loans.

He asserted that christian schools should search for truth in their teachings, and he asserted that, historically churches have been more dogmatic than states in trying to dominate education.

Prof. Katz said the fact schools must account for the expenditure of federal loan money does not necessarily impose on their academic freedom.

He pointed out that church schools are accountable to states in many ways, such as in regard to truancy laws.

4 Ohioans Selected For 4-H Exchange

WASHINGTON (AP) — Four Ohioans have been selected to participate in the National 4-H Foundation's International Farm Youth Exchange Program with assignments in foreign countries. They will spend four to six months on farms and in schools and other institutions.

The assignments include: Robert Rannels, 21, New Plymouth, to Norway; Patricia Sloan, 22, Huntsburg, to England and Wales; John Stitzlein, 22, Ashland, to Venezuela, and Carol Miller, 22, Rio Grande, to Costa Rica.

High prices got you down?

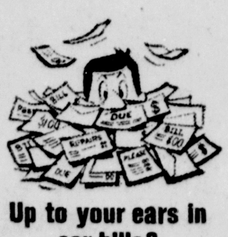

Up to your ears in car bills?

Most cars cost too much to buy, to keep. But Rambler savings start with America's lowest prices.* No strain on your budget!

Does your car have hollow legs?

Why throw away money to feed a gas-guzzler? Ramblers give you world-famed gas economy without sacrificing performance.

Think all extras have price tags?

Rambler extras at no extra cost include: Deep-Dip rustproofing, Ceramic-Armored muffler, Double-Safety Brakes, many more.

*Comparisons based on manufacturers' suggested retail prices for lowest-priced models.

Get a lift_get a Rambler American

See eye-opening new Rambler Americans
All new for '64. New wheelbase, new ride, new room—plenty for six adults.

FREE! '64 CAR X-RAY BOOK
Side-by-side photographic comparisons of all popular cars—can save you hundreds of dollars. At your Rambler dealer.

No. 1 in Compact-Car Sales
RAMBLER
No. 1 in Usefulness to the User

YATES MOTOR CO. 1220 South Court Street

READER'S DIGEST SUBSCRIBERS: You may already have won in Rambler's $3,000,000 "Surprise Party." See page 180 in the February issue of Reader's Digest.

CUSSINS FEARN Store — ALWAYS A GOOD PLACE TO BUY

Shopping For Comfort?
It's Waiting For You In Our Value Priced Easy Chairs

SAVE!
Rocker Chair
REGULAR 19.97
15.88
No Money Down
$5 A Month
Has 100% nylon warp, brown textured cover, beige plastic trim. Walnut finish legs.
(13-5512)

LEAN BACK OR STRETCH OUT
Recliner Chair
29.77
No Money Down
$5 A Month
Has foam seat, arms, head rest.
Beige frieze with leather-like brown plastic. Sturdy frame. Spring construction.
(13-5510)

See Many More Furniture Values At All C&F Stores

ADJUSTABLE TO 36 IN.
Ironing Table
Non-skip grid tips on feet for sturdiness.
Ventilated top for smoother ironing. Rigid all-metal construction.
REG. 4.95
2.99
(9-543)

Rayon Viscose Tweeds
Loop Pile
Jute Base
4 Patterns
BONDED FOAM
APPROX. 9'x12'
Room Size Rugs
Moth proof. Resistant to soil and wear. Foam back. No pads needed.
REG. 19.97
15.87
No Money Down, $5 A Month
(16-1844-45-46-47)

OVER 1 BUSHEL SIZE POLYETHYLENE
Laundry Basket
REG. 79c
47c
Handy rim for carrying. In beige, yellow or pink.
(9-4150-51-52)

HANDY 1-LB. BAG
Shredded Foam
REG. 49c
37c
For throw or bed pillows. Is allergy free.
(9-4800)

GRADUATED, EASY-POUR
11 Qt. Plastic Pail
REG. 49c
39c
Choose from yellow, pink, turquoise or beige.
(9-4100-3-4-5)

BOTH 2 INCHES THICK
Foam Pillow Cores
REG. 49c
27c
Will hold their shape. For comfort and beauty.
(9-4801-2)

Built for Strength... Designed for Safety
SAFE NON-SLIP FOOT TREADS
AIRCRAFT RIVET JOINTS
SAFETY LOCK HINGES
RIGIDLY CROSS-BRACED
EXTRUDED CHANNEL CONSTRUCTION
4 NON-SKID RUBBER TIP FEET
Aluminum
5-Ft. Step Ladders
$9.97
Weighs only 10½ lbs. Ideal for spring cleaning, painting ...Indoors or out.

Sunbeam
AUTOMATIC TWIN SIZE
Electric Blanket
MFG. LIST 24.95
19.97
No Money Down, $5 A Month
Single control. Nylon binding.
(6-2722)

Sunbeam
AUTOMATIC, ELECTRIC
Steam & Dry Iron
MFG. LIST 17.95
14.95
No Money Down, $5 A Month
Improved thermostat. Stainless water tank. Automatic heat control.
(6-2880)

Sunbeam
ALL-ELECTRIC
Can Opener
REGULAR 19.95
18.88
No Money Down, $5 A Mo.
Has magnetic lid holder. Sturdy base.
(6-3130)

CROWDED—New Hampshire, awaiting its March 10 presidential primary, seems to be having its own special kind of population explosion, with these seven Republicans on ballot.

Ashville News Report

By Mrs. Arthur Deal Jr.
Phone YU 3-6111

The Ashville Pythian Sisters met in the K. P. Hall for their regular meeting. Officers for the coming year were installed at a candlelight cremony.

Mona Morrison was the installing officer with Eveline Zwayer serving as grand senior and Marilyn Sabine as grand manager. They were assisted by the degree staff, with Billie Campbell as staff captain.

Officers installed were Gladys Rush, most excellent chief; Caroline Pritchard, excellent senior; Joyce Gloyd, excellent junior; Rosemary Plum, manager; Dorothy Cook, secretary; Barbara Brumett, treasurer; Sharon Martin, protector; Judy Ross, guard; Jill Roese, past chief; and Kate Lemon, pianist.

Charter Members of the Temple, Hattie Rife and Estella Kraft, were presented Life memberships.

Mrs. Rush was presented a bouquet of roses from the members. Outgoing most excellent chief Jill Roese received a gift from the Temple officers and a past chief pin from the Temple.

Committees announced by Mrs. Rush were: ways and means — chairman Dorothy Cook, co-chairman, Marilyn Sabine, Jean Schiff, Madge Baun, Joyce Gloyd; flowers—Monda Morrison; cards — Francile Peters; gifts — Eveline Zwayer; alturistic work — Arlene Fortner.

The annual inspection will be April 21 with District Deputy Hazel Thomas of Amanda as inspecting officer. Red Rose Temple of Canal Winchester will be entertained Feb. 18 for Friendship Night.

Thirteen visitors from Circleville and 37 members were served refreshments by Virginia Boyer, Evelyn Morrison, Winnie Morrison, Mildred Fullen and Diane Gaines.

The February meeting of the Ashville Women's Civic Club to be held this Thursday evening has been moved to the Ashville First English Lutheran Church.

The meeting time is set for 8 p. m. and guest speaker will be Edwin Irwin, speaking and showing slides on "Ohio History and Famous Historical Places". Husbands and children, interested in Ohio History, are welcomed to attend.

The Teays Valley Athletic Booster Club met Monday evening in the high school. Roy Binion presided over the business session.

Plans were discussed for the District Tournament to be held at Teays Valley beginning Feb. 21. The Boosters again have been asked to help on various committees. Proceeds from concessions benefit the high school athletic program.

Marian Waits was appointed chairman to obtain sufficient help at the doors, Mrs. Albert Alloy the ordering for the concession stand and Mrs. Art Deal to appoint chairmen for the concession stand for each night.

The past year's football expenditures and receipts were studied with the group. Mr. Waits told that 7th grade football has been approved by the board of education for next year and that additional equipment and uniforms will be needed although not as much as the previous year for the 8th grade football program.

It was announced that card parties will be held this month on both the 22nd and 29th at the Ashville School. Robert Hoover was appointed to remain as chairman and do his own purchasing and soliciting of help. He will be assisted by Don Coon.

Discussion was held on changing the meeting night. The club will continue to meet on the first Monday of each month.

The South Bloomfield Booster Club will sponsor a Pancake and Sausage Supper Feb. 15 at the South Blomfield Municipal House, with serving beginning at 4:30 p. m.

Games at Teays Valley High School are scheduled for both this Friday and Saturday evening with the Vikings playing the Alumni on Friday evening and Fairfield-Union on Saturday evening. The FTA is sponsoring a record hop in the cafeteria after Saturday night's game.

Mr. and Mrs. Joe Brewer spent several days recently in Chicago on a business and pleasure trip. En route home they spent several days in Zionsville, Ind., attending the funeral of Mrs. Brewer's uncle. They returned home Thursday evening. Their daughter Cathy, was a house guest of Mr. and Mrs. Lawrence Fullen.

"Cookies with a Promise" is the theme for the 1964 Seal of Ohio Girl Scout cookie sale. The sale will start Friday, with the girls taking orders until Feb. 17. The cookies will be delivered Mar. 13 through the 23. Money will not be collected until delivered.

Cookie proceeds, which are allocated to the Council are spent in improving and maintaining Council-owned and operated camps.

An organization meeting of the Women's Auxiliary of the Ashville - Harrison Volunteer Fire Department was held in the fire station.

Seventeen ladies were present. Elected officers were: president, Mrs. Donald Thompson; vice president, Mrs. Don Rathburn; secretary, Mrs. Bill Lockard; treasurer, Mrs. Robert Bausum; and news reporter, Mrs. Andrew Ward.

Scheduled for the next regular meeting on Feb. 25 are members of the Auxiliary of the Hamilton Twp. Fire Department who will meet with the local group to assist in organizing and planning their work.

It was decided to hold meetings the fourth Tuesday of each month. Serving on the refreshment committee for the February meeting will be Mrs. Ward and Mrs. Lockard.

C. H. Kneller, representative of South - Central Rural Electric, met recently with the seventh grades at Ashville School for an interesting and informative talk.

He traced the development of light bulbs from the time Thomas Edison made the first incandescant bulb in 1879 up to the powerful 50,000 watt bulbs in use in industry today. He also told of the tiny grain of wheat bulbs used by doctors to locate swallowed objects.

The pupils were permitted to ask questions and a 45 minute talk extended to nearly two hours. Each child was given a small piece of tungsten filament of the size used in an ordinary bulb. They found that by careful stretching it could be pulled to a length of twenty inches.

In summing up the proper use of light Mr. Kneller said: 1. have a sufficient amount 2. avoid glare 3. have even light and 4. have diffused light.

Girls 9 or older who have entered the 4th grade as of Jan. 1, 1964, are invited to join the Duvall Busy Fingers 4-H group.

The group will re-organize 7 p. m. Monday at the Grange Hall, north of Ashville. Girls are asked to bring their mothers to this first meeting.

Adult leaders are Mrs. Frank Baum and Mrs. Richard Roberts.

Sophomore class members of Teays Valley High School and their parents are scheduled to meet 8 p. m. Monday in the auditorium. The curriculum for next year will be explained.

The Bastian Funeral Home made the following ambulance runs this past week: Jan. 27 — moved Mrs. Hanford Costlow to Mercy Hospital; Jan. 29 — returned Jim Barch to the Circleville Home and Hospital from Mercy Hospital; and Feb. 1 — moved Mr. Rothe of South Bloomfield to Mercy Hospital.

Copies of the fast selling "Ohio Heritage" books, Volume I, are still available through the Ashville Women's Civic Club. Copies may be purchased by calling Mrs. Felix Dore' or Mrs. Richard Snider.

These can only be purchased through Ohio Federated Clubs. Volume II will soon be made available to the public.

REMODEL!

KITCHENS and **BATHS**
Our Specialty!

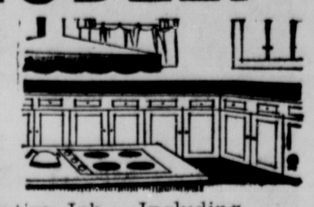

We Do the Entire Job — Including Wiring, Plumbing, Floor and Wall Tile, Painting and Appliances

Complete Free Estimates and Planning
No Down Payment — Five Years to Pay

Janco

112 West Main St. — Call GR 4-5154
GEORGE D. SPEAKMAN

'Seven Days in May' Film Is Chillingly Realistic

By BOB THOMAS
AP Movie-Television Writer

HOLLYWOOD (AP) — In "Seven Days in May," the latest in a cycle of films about high politics, we are asked to swallow a whopper: that the Joint Chiefs of Staff conspire at some future date to depose a president.

Fantastic? In this high-voltage movie the plot seems willingly realistic. The result is a film that is absorbing throughout its two-hour length and almost unbearably tense during much of it.

"Seven Days in May" is not without its faults, but they do not stem from the actors. All of them perform with high skill lending conviction to a tale that might easily have dipped into the preposterous.

Picture this: a Marine colonel, secretary to the chairman of the Joint Chiefs of Staff, begins getting hints that something strange is going on. High commanders send messages about a race-track pool. A secret commando unit has been set up near El Paso. The general has been playing footsie with right-wingers and lying about it. Congress has been kept in the dark about an upcoming practice alert.

The colonel garners enough suspicions to impel him to seek an audience with the President. Then the President must determine: Are the colonel's suspicions correct? If so, what can be done to forestall the sedition?

The ingeniously devised yarn of the Fletcher Knebel-Charles W. Bailey II novel topped the best-seller lists for many weeks. The film version is likely to score equal success. It is timely, hard-hitting and perfectly cast.

No American actor can convey more conviction than Fredric March, and he makes an ideal president—philosophical in his lack of popularity, jealous of his constituional rights, capable of decisive action.

March is followed closely by Edmond O'Brien as the senator from Georgia and the president's close ally. He combines charm with political acumen, and his humanness is ever apparent.

Migrant Ag Workers To Receive Aid

CLEVELAND (AP) — Ohio's destitute migrant farm laborers will continue to receive this summer clinical, dental and sanitation services financed by federal grants supplemented by local and state aid.

This was announced Wednesday by Dr. T. A. Gardner, chief of the Bureau of Local Services of the Ohio Department of Health. Dr. Gardner met with the Migrant Labor Committee of the Consumers League of Ohio.

Dr. Gardner said that last summer's pilot programs centered in five major migrant labor counties cost $65,000 and reached an estimated 85 per cent of the migrants. There were 19,000 migrant workers in Ohio in 1962, he added.

More migrant children are getting a brief chance at formal education under the summer classes financed by a $50,000 state appropriation, Dr. Gardner said. He said 1,089 pupils were enrolled in 40 classes in 16 Northwest Ohio school districts last summer—an increase of 272 pupils over 1962.

Rhodes Plans Fund Appeal To Johnson

COLUMBUS, Ohio (AP)—Ohio Bureau of Unemployment Compensation's fight to recover a slash of about $1 million in bureau administration funds received from the government, is to be carried to President Johnson.

Gov. James A. Rhodes said today he was preparing a letter to send to the President after final consultation with Willard P. Dudley, Ohio BUC administrator.

Dudley has been unsuccessful in getting restoration of the slash after personal appeals to the Federal Bureau of Employment Security in Washington. He claimed the reduction followed disclosure that workers in the Cleveland office took credit for finding jobs that never were obtained for unempoyed workers. He said the claims were made for a better showing and to get additional office workers that resulted in over-staffing.

Unless the cut is restored, Dudley says, he will be forced to lay off 310 full-time employes by March 1. He also has laid off 440 partime workers. He also pointed out that a total of 272 employes were released between March 1963 and the end of last December.

CIRCLEVILLE Rexall DRUG STORE

Day In...Day Out...

WE MAINTAIN OUR LOWEST PRICES ON

PRESCRIPTIONS

...resulting in meaningful savings to you every day!

No ups and downs in your Prescription costs — no "discounts" today, "regular prices" tomorrow!

No "reduced specials" — no "temporary reductions" on Prescriptions to lure customers!

At the same time, there is never any compromise in service or quality!

YOU GET OUR *LOWEST PRICES* EVERY DAY OF THE YEAR ...AND YOU *SAVE MORE* THROUGHOUT THE YEAR ...ON ALL YOUR PRESCRIPTION NEEDS

Another Reason Why... YOUR MONEY BUYS MORE (Rx) IN A REAL DRUG STORE

Bring Your Prescriptions to OUR Rexall DRUG STORE

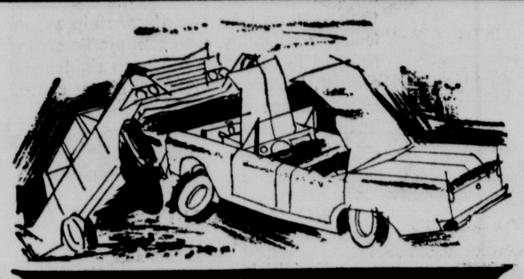

WE PUT THE SURE IN INSURANCE

. . . WITH ADDED PROTECTION FOR TODAY'S DRIVING NEEDS.

Old-fashioned policies don't give you the kind of coverage that modern motoring requires. Be sure you're more than adequately protected . . . see us today!

HUMMEL & PLUM INSURANCE

116 W. Franklin St.

Be a star in your own right!

WIN FAME FORTUNE FABULOUS PRIZES

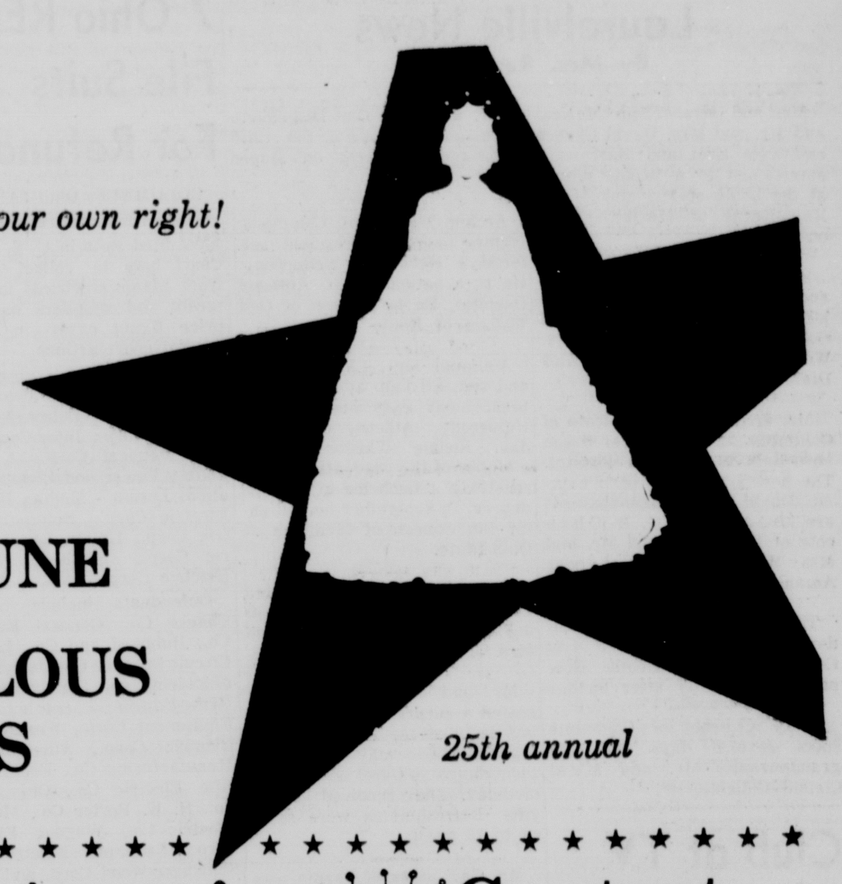

25th annual

Mrs. America Contest

This is your big opportunity, Mrs. Homemaker . . . your chance to become a part of the fascinating, challenging Mrs. America competition!

To enter, you need only be married and 21 or over. There is nothing to buy — no entry fees to pay.

There are valuable prizes for winners at every level in this contest to find the nation's number one homemaker.

You have everything to gain and nothing to lose. So, join your friends and neighbors who have already entered. It is fun — it's exciting — it's profitable. Send for your entry blank today.

$30,000 In Prizes

★ All-expense paid week's vacation for Mrs. America and her husband on the island of Curacao in the Caribbean

★ $500 in Cash

★ Free trip to New York World's Fair for Mrs. America, her husband and children

★ Complete fashion wardrobe, including coats, suits, daytime and after-five dresses.

★ Gold Star Award Gas Range

★ Free trip to St. Petersburg, Florida, for "Mrs. Ohio" and her husband, where they will be guests April 2-12, at the luxurious Soreno Hotel, overlooking the picturesque St. Petersburg Bay and Yacht Club with all-expenses paid, and will enjoy special membership privileges at both the beautiful Sunset Golf and Country Club and the exclusive Bath Club

★ Automatic Gas Clothes Dryer

★ 16 mm. color print of film to be made of the 1964 Mrs. America Pageant, plus a gift package of Lever Bros. soaps and detergents.

★ Automatic washer of your choice, plus a year's supply of "All"

★ Tiaras by Kramer — the "Diamond Look"

★ Outdoor Gaslight

★ Thousands of dollars in personal appearance fees, plus all-expense paid travel throughout the country, meeting well-known dignitaries, celebrities and prominent personalities.

★ Pair of Gas Candles

★ Gorham Sterling Silver Compote

Plus Many Other Valuable Prizes

To: Columbia Gas of Ohio, Inc.
134 N. Court St. Circleville, Ohio

I would like to enter the Mrs. America Contest. Please send complete contest rules and an Official Record Questionnaire.

COLUMBIA Gas OF OHIO, INC.

NAME _____

ADDRESS _____

CITY _____ ZONE _____ STATE _____

Contest Closes February 22, 1964

CROWDED—New Hampshire, awaiting its March 10 presidential primary, seems to be having its own special kind of population explosion, with these seven Republicans on ballot.

Ashville News Report

By Mrs. Arthur Deal Jr.
Phone YU 3-6111

The Ashville Pythian Sisters met in the K. P. Hall for their regular meeting. Officers for the coming year were installed at a candlelight cremony.

Mona Morrison was the installing officer with Eveline Zwayer serving as grand senior and Marilyn Sabine as grand manager. They were assisted by the degree staff, with Billie Campbell as staff captain.

Officers installed were Gladys Rush, most excellent chief; Caroline Pritchard, excellent senior; Joyce Gloyd, excellent junior; Rosemary Plum, manager; Dorothy Cook, secretary; Barbara Brumett, treasurer: Sharon Martin, protector; Judy Ross, guard; Jill Roese, past chief; and Kate Lemon, pianist.

Charter Members of the Temple, Hattie Rife and Estella Kraft, were presented Life memberships.

Mrs. Rush was presented a bouquet of roses from the members. Outgoing most excellent chief Jill Roese received a gift from the Temple officers and a past chief pin from the Temple.

Committees announced by Mrs. Rush were: ways and means — chairman Dorothy Cook, co-chairman, Marilyn Sabine, Jean Schiff, Madge Baum, Joyce Gloyd; flowers—Monda Morrison; cards — Francile Peters; gifts — Eveline Zwayer; alturistic work — Arlene Fortner.

The annual inspection will be April 21 with District Deputy Hazel Thomas of Amanda as inspecting officer. Red Rose Temple of Canal Winchester will be entertained Feb. 18 for Friendship Night.

Thirteen visitors from Circleville and 37 members were served refreshments by Virginia Boyer, Evelyn Morrison, Winnie Morrison, Mildred Fullen and Diane Gaines.

The February meeting of the Ashville Women's Civic Club to be held this Thursday evening has been moved to the Ashville First English Lutheran Church.

The meeting time is set for 8 p. m. and guest speaker will be Edwin Irwin, speaking and showing slides on "Ohio History and Famous Historical Places". Husbands and children, interested in Ohio History, are welcomed to attend.

The Teays Valley Athletic Booster Club met Monday evening in the high school. Roy Binion presided over the business session.

Plans were discussed for the District Tournament to be held at Teays Valley beginning Feb. 21. The Boosters again have been asked to help on various committees. Proceeds from concessions benefit the high school athletic program.

Marian Waits was appointed chairman to obtain sufficient help at the doors, Mrs. Albert Alloy the ordering for the concession stand and Mrs. Art Deal to appoint chairmen for the concession stand for each night.

The past year's football expenditures and receipts were studied with the group. Mr. Waits told that 7th grade football has been approved by the board of education for next year and that additional equipment and uniforms will be needed although not as much as the previous year for the 8th grade football program.

It was announced that card parties will be held this month on both the 22nd and 29th at the Ashville School. Robert Hoover was appointed to remain as chairman and do his own purchasing and soliciting of help. He will be assisted by Don Coon.

Discussion was held on changing the meeting night. The club will continue to meet on the first Monday of each month.

The South Bloomfield Booster Club will sponsor a Pancake and Sausage Supper Feb. 15 at the South Blomfield Municipal House, with serving beginning at 4:30 p. m.

Games at Teays Valley High School are scheduled for both this Friday and Saturday evening with the Vikings playing the Alumni on Friday evening and Fairfield-Union on Saturday evening. The FTA is sponsoring a record hop in the cafeteria after Saturday night's game.

Mr. and Mrs. Joe Brewer spent several days recently in Chicago on a business and pleasure trip. En route home they spent several days in Zionsville, Ind., attending the funeral of Mrs. Brewer's uncle. They returned home Thursday evening. Their daughter Cathy, was a house guest of Mr. and Mrs. Lawrence Fullen.

"Cookies with a Promise" is the theme for the 1964 Seal of Ohio Girl Scout cookie sale. The sale will start Friday, with the girls taking orders until Feb. 17. The cookies will be delivered Mar. 13 through the 23. Money will not be collected until delivered.

Cookie proceeds, which are allocated to the Council are spent in improving and maintaining Council-owned and operated camps.

An organization meeting of the Women's Auxiliary of the Ashville - Harrison Volunteer Fire Department was held in the fire station.

Seventeen ladies were present. Elected officers were: president, Mrs. Donald Thompson; vice president, Mrs. Don Rathburn; secretary, Mrs. Bill Lockard; treasurer, Mrs. Robert Bausum; and news reporter, Mrs. Andrew Ward.

Scheduled for the next regular meeting on Feb. 25 are members of the Auxiliary of the Hamilton Twp. Fire Department who will meet with the local group to assist in organizing and planning their work.

It was decided to hold meetings the fourth Tuesday of each month. Serving on the refreshment committee for the February meeting will be Mrs. Ward and Mrs. Lockard.

C. H. Kneller, representative of South - Central Rural Electric, met recently with the seventh grades at Ashville School for an interesting and informative talk.

He traced the development of light bulbs from the time Thomas Edison made the first incandescant bulb in 1879 up to the powerful 50,000 watt bulbs in use in industry today. He also told of the tiny grain of wheat bulbs used by doctors to locate swallowed objects.

The pupils were permitted to ask questions and a 45 minute talk extended to nearly two hours. Each child was given a small piece of tungsten filament of the size used in an ordinary bulb. They found that by careful stretching it could be pulled to a length of twenty inches.

In summing up the proper use of light Mr. Kneller said: 1. have a sufficient amount 2. avoid glare 3. have even light and 4. have diffused light.

Girls 9 or older who have entered the 4th grade as of Jan. 1, 1964, are invited to join the Duvall Busy Fingers 4-H group. The group will re-organize 7 p. m. Monday at the Grange Hall, north of Ashville. Girls are asked to bring their mothers to this first meeting.

Adult leaders are Mrs. Frank Baum and Mrs. Richard Roberts.

Sophomore class members of Teays Valley High School and their parents are scheduled to meet 8 p. m. Monday in the auditorium. The curriculum for next year will be explained.

The Bastian Funeral Home made the following ambulance runs this past week: Jan. 27 — moved Mrs. Hanford Costlow to Mercy Hospital; Jan. 29 — returned Jim Barch to the Circleville Home and Hospital from Mercy Hospital; and Feb. 1 — moved Mr. Rothe of South Bloomfield to Mercy Hospital.

Copies of the fast selling "Ohio Heritage" books, Volume I, are still available through the Ashville Women's Civic Club. Copies may be purchased by calling Mrs. Felix Dore' or Mrs. Richard Snider.

These can only be purchased through Ohio Federated Clubs. Volume II will soon be made available to the public.

REMODEL!

KITCHENS and **BATHS**
Our Specialty!

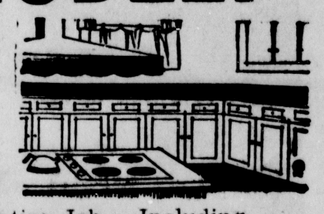

We Do the Entire Job — Including Wiring, Plumbing, Floor and Wall Tile, Painting and Appliances

Complete Free Estimates and Planning
No Down Payment — Five Years to Pay

Janco

112 West Main St. — Call GR 4-5154
GEORGE D. SPEAKMAN

'Seven Days in May' Film Is Chillingly Realistic

By BOB THOMAS
AP Movie-Television Writer

HOLLYWOOD (AP) — In "Seven Days in May," the latest in a cycle of films about high politics, we are asked to swallow a whopper: that the Joint Chiefs of Staff conspire at some future date to depose a president.

Fantastic? In this high-voltage movie the plot seems willingly realistic. The result is a film that is absorbing throughout its two-hour length and almost unbearably tense during much of it.

"Seven Days in May" is not without its faults, but they do not stem from the actors. All of them perform with high skill lending conviction to a tale that might easily have dipped into the preposterous.

Picture this: a Marine colonel, secretary to the chairman of the Joint Chiefs of Staff, begins getting hints that something strange is going on. High commanders send messages about a race-track pool. A secret commando unit has been set up near El Paso. The general has been playing footsie with right-wingers and lying about it. Congress has been kept in the dark about an upcoming practice alert.

The colonel garners enough suspicions to impel him to seek an audience with the President. Then the President must determine: Are the colonel's suspicions correct? If so, what can be done to forestall the sedition?

The ingeniously devised yarn of the Fletcher Knebel-Charles W. Bailey II novel topped the best-seller lists for many weeks. The film version is likely to score equal success. It is timely, hard-hitting and perfectly cast.

No American actor can convey more conviction than Fredric March, and he makes an ideal president—philosophical in his lack of popularity, jealous of his constituional rights, capable of decisive action.

March is followed closely by Edmond O'Brien as the senator from Georgia and the president's close ally. He combines charm with political acumen, and his humanness is ever apparent.

Migrant Ag Workers To Receive Aid

CLEVELAND (AP) — Ohio's destitute migrant farm laborers will continue to receive this summer clinical, dental and sanitation services financed by federal grants supplemented by local and state aid.

This was announced Wednesday by Dr. T. A. Gardner, chief of the Bureau of Local Services of the Ohio Department of Health. Dr. Gardner met with the Migrant Labor Committee of the Consumers League of Ohio.

Dr. Gardner said that last summer's pilot programs centered in five major migrant labor counties cost $65,000 and reached an estimated 85 per cent of the migrants. There were 19,000 migrant workers in Ohio in 1962, he added.

More migrant children are getting a brief chance at formal education under the summer classes financed by a $50,000 state appropriation, Dr. Gardner said. He said 1,089 pupils were enrolled in 40 classes in 16 Northwest Ohio school districts last summer—an increase of 272 pupils over 1962.

Rhodes Plans Fund Appeal To Johnson

COLUMBUS, Ohio (AP)—Ohio Bureau of Unemployment Compensation's fight to recover a slash of about $1 million in bureau administration funds received from the government, is to be carried to President Johnson.

Gov. James A. Rhodes said today he was preparing a letter to send to the President after final consultation with Willard P. Dudley, Ohio BUC administrator.

Dudley has been unsuccessful in getting restoration of the slash after personal appeals to the Federal Bureau of Employment Security in Washington. He claimed the reduction followed disclosure that workers in the Cleveland office took credit for finding jobs that never were obtained for unempoyed workers. He said the claims were made for a better showing and to get additional office workers that resulted in over-staffing.

Unless the cut is restored, Dudley says, he will be forced to lay off 310 full-time employes by March 1. He also has laid off 440 partime workers. He also pointed out that a total of 272 employes were released between March 1963 and the end of last December.

CIRCLEVILLE Rexall DRUG STORE

Day In...Day Out...

WE MAINTAIN OUR LOWEST PRICES ON

PRESCRIPTIONS

...resulting in meaningful savings to you every day!

No ups and downs in your Prescription costs — no "discounts" today, "regular prices" tomorrow!

No "reduced specials" — no "temporary reductions" on Prescriptions to lure customers!

At the same time, there is never any compromise in service or quality!

YOU GET OUR *LOWEST PRICES* EVERY DAY OF THE YEAR ...AND YOU *SAVE MORE* THROUGHOUT THE YEAR ...ON ALL YOUR PRESCRIPTION NEEDS

Another Reason Why... YOUR MONEY BUYS MORE (Rx) IN A REAL DRUG STORE

Bring Your Prescriptions to OUR Rexall DRUG STORE

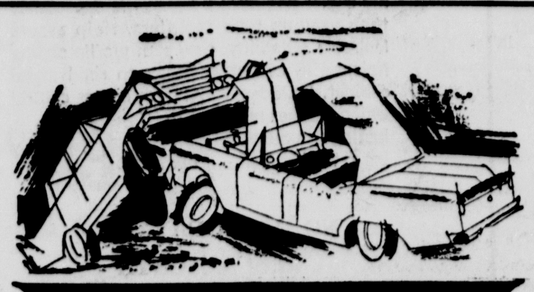

WE PUT THE SURE IN INSURANCE

. . . WITH ADDED PROTECTION FOR TODAY'S DRIVING NEEDS.

Old-fashioned policies don't give you the kind of coverage that modern motoring requires. Be sure you're more than adequately protected . . . see us today!

HUMMEL & PLUM INSURANCE

116 W. Franklin St.

Be a star in your own right!

WIN FAME FORTUNE FABULOUS PRIZES

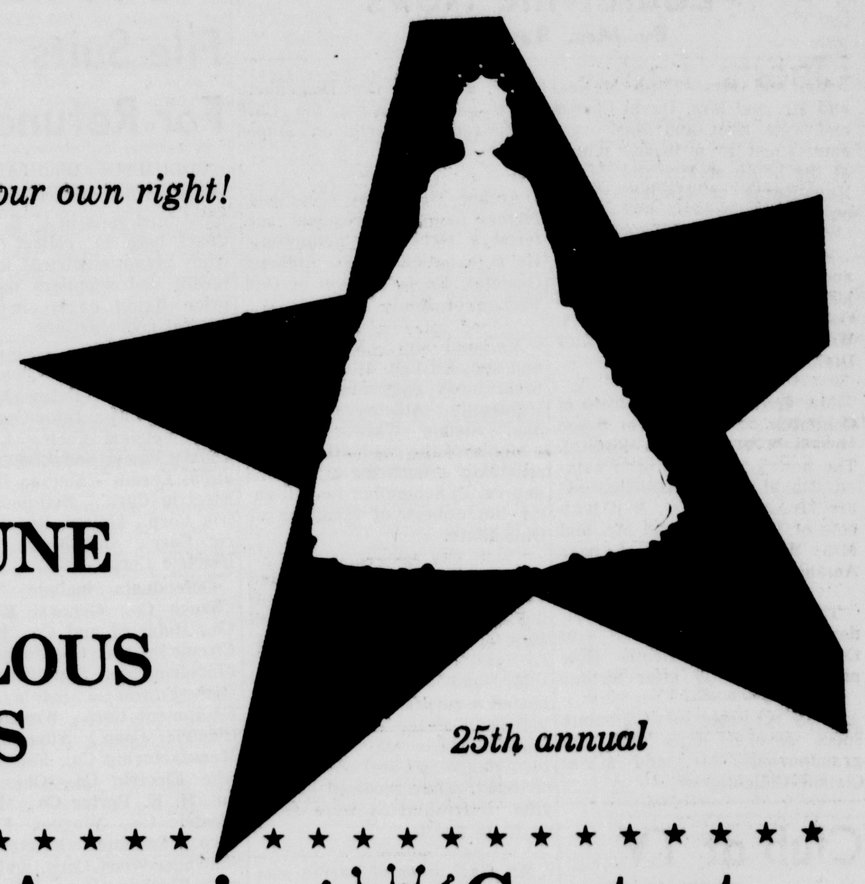

25th annual

Mrs. America Contest

This is your big opportunity, Mrs. Homemaker . . . your chance to become a part of the fascinating, challenging Mrs. America competition!

To enter, you need only be married and 21 or over. There is nothing to buy — no entry fees to pay.

There are valuable prizes for winners at every level in this contest to find the nation's number one homemaker.

You have everything to gain and nothing to lose. So, join your friends and neighbors who have already entered. It is fun — it's exciting — it's profitable. Send for your entry blank today.

$30,000 In Prizes

★ All-expense paid week's vacation for Mrs. America and her husband on the island of Curacao in the Caribbean

★ $500 in Cash

★ Free trip to New York World's Fair for Mrs. America, her husband and children

★ Complete fashion wardrobe, including coats, suits, daytime and after-five dresses.

★ Gold Star Award Gas Range

★ Free trip to St. Petersburg, Florida, for "Mrs. Ohio" and her husband, where they will be guests April 2-12, at the luxurious Sorento Hotel, overlooking the picturesque St. Petersburg Bay and Yacht Club with all-expenses paid, and will enjoy special membership privileges at both the beautiful Sunset Golf and Country Club and the exclusive Bath Club

★ Automatic Gas Clothes Dryer

★ 16 mm. color print of film to be made of the 1964 Mrs. America Pageant, plus a gift package of Lever Bros. soaps and detergents.

★ Automatic washer of your choice, plus a year's supply of "All"

★ Tiaras by Kramer — the "Diamond Look"

★ Outdoor Gaslight

★ Thousands of dollars in personal appearance fees, plus all-expense paid travel throughout the country, meeting well-known dignitaries, celebrities and prominent personalities.

★ Pair of Gas Candles

★ Gorham Sterling Silver Compote

Plus Many Other Valuable Prizes

To: Columbia Gas of Ohio, Inc.
134 N. Court St. Circleville, Ohio

I would like to enter the Mrs. America Contest. Please send complete contest rules and an Official Record Questionnaire.

COLUMBIA Gas OF OHIO, INC.

NAME _____

ADDRESS _____

CITY _____ ZONE _____ STATE _____

Contest Closes February 22, 1964

A FRIEND IN NEED—A collie stands guard over his little buddy after the beagle pup was injured by a hit-skip driver in Berwick, Pa. The SPCA-Luzerne County unit took the pup to a veterinarian, who said it would recover from an injured pelvis. Attempts to locate the beagle's owner were fruitless.

Final Challenge Faces Civil Rights in House

WASHINGTON (AP) — One final challenge remains today to House approval of a strong public accommodations section in the civil rights bill.

A Republican - sponsored amendment that would severly limit its application posed the last threat to a bipartisan coalition that easily turned back Southern attempts to weaken the section Tuesday.

Still ahead are fights over other sections of the 10-part bill, but many Negro leaders regard the public accommodations provision as its heart.

It would prohibit discrimination against Negroes by hotels, motels, restaurants, theaters or other places open to the general public, a type of discrimination that sparked many Negro demonstrations last year and helped generate pressure for a strong bill.

Southern opponents took a shot at cutting down the coverage of the section Tuesday but were badly beaten in an impressive display of strength and cohesion by Democrats and Republicans supporting the bill.

An amendment by Rep. Edwin E. Willis, D-La., the Southern floor leader, to cover only hotels and motels serving mostly interstate travelers, was defeated 165 to 93. And one by Rep. Howard W. Smith, D-Va., that would have completely nullified the provision, went down 149 to 107.

The amendment to be offered today by Rep. George Meader, R-Mich., poses a more serious problem for the bill's supporters.

Meader, a member of the subcommittee that helped shape the bill and a strong supporter of many of its provisions, favors limiting federal action solely to facilities used by interstate travelers. His amendment would cover only hotels, motels, eating places and service stations on interstate highways.

House leaders hope consideration of the bill will move along faster starting today. After two days, action still has not been completed on two titles and there are eight to go.

CROWD GREETS ROCKEFELLER IN CALIFORNIA—Only the arms of New York Gov. Nelson Rockefeller (lower left) can be seen in a crowd of admirers as he and Mrs. Rockefeller arrive by private plane at San Fanrcisco Airport to launch his California campaign for GOP nomination for president

Closed-Door Policy Urged To Curb Fire

COLUMBUS, Ohio (AP) — A closed-door policy can save lives and reduce need for mass evacuation if fire strikes a hospital or other patient-care facility, a Connecticut doctor says.

Special doors to contain smoke and fire should be at frequent intervals along corridors, Dr Ernest N. Boettcher told the first Ohio Governor's Fire Safety Conference Tuesday.

No more than four patients should be housed in any one area, and all rooms should have doors which can be closed against smoke and fire, he said. Smoke and toxic gases usually are immediate hazards, he added.

Boettcher, associate executive director of Hartford (Conn) Hospital, said there must be human and mechanical arrangements for early fire detection, means of immediate containment, and efforts to extinguish. A welltrained staff is the first line of defense, he emphasized.

Public officials, hospital and nursing home administrators, safety specialists and others attended the conference.

Laurelville News
By Mrs. Ray Poling

Mr. and Mrs. Tiffin McNeal and Mr. and Mrs. David Caenes and sons Bret and Bart were entertained to a turkey dinner at the home of Mr. and Mrs. Ray Kerns of Marietta Road on Sunday.

Sunday evening guests of Mr. and Mrs. Tiffin McNeal were Mr. and Mrs. Eddie Beocher of Columbus and Mr. and Mrs. William McNeal and daughter Dianna of Kingston.

Mr. and Mrs. Don Chilcote of Columbus are parents of a son born Jan. 29 in Grant Hospital. The new arrival has been named David Blee. Grandparents are Mr. and Mrs. G. B. Chilcote of Laurelville and Mr. and Mrs. Wayne Bowers of near Amanda.

The infant son born early Friday morning to Mr. and Mrs. Cecil Karr in Chillicothe Hospital died shortly after birth.

Nicky Chilcote of Columbus spent several days with his grandparents, Mr. and Mrs. Claude Chilcote.

Mr. and Mrs. Don Disbennett have purchased the Cliff Armstrong property on Maple St.

Archie Tisdale of Columbus, former Laurelville resident, suffered a stroke on Wednesday. He is a patient in St. Anthony Hospital. He is the son of Odd Tisdale of Route 2.

Mr. and Mrs. Lloyd Whisler and son, Ed Lee, attended commencement exercises at Ohio University, Athens, on Saturday. Ronnie Whisler was a member of the graduating class, receiving a bachelor of science degree. In September he will enter the College of Medicine at Ohio State.

Karen Stump, student at Ohio U., Athens, is spending several days with her parents, Mr. and Mrs. Mahlon Stump of Route 2.

Mr. and Mrs. Robert West hosted a surprise birthday skating party at the Kingston Skating Rink Wednesday evening for their daughter Carol on her 16th birthday. She received many gifts. Refreshments were served to 75 guests.

Mr. Gael Jinks of Parma was the weekend guest of his mother, Mrs. Ola Jinks.

Mrs. Bertha Karshner, Mrs. Harry Bainter and Miss Anna Bowers were Thursday evening visitors of Mrs. Rowena Fetherolf of Lancaster.

Mrs. Ray Poling and daughter, Mary Frances Poling, were Friday evening guests of Mr. and Mrs. Robert White of Logan. Mrs. White has been sick.

Mr. Robert West sprained his ankle while skating at the Kingston Skating Rink Wednesday evening.

Mr. Loren Fogler and daughter, Nancy, went by plane last Sunday to Davenport, Fla. They spent the week with Mr. and Mrs. Robert Thurston.

Club at TV Lists Officers

Officers were elected at the first meeting of the Teays Valley Business Club. Ken Greene was named president and Judy Swank vice president.

Othere officers are: Valley Miller, recording secretary; Patti Barr, coresponding secretary; Barbara Blue, extension officer; Donna Linder, treasurer; and Ginger Pettibone, news reporter.

Donna Linder and Terry Hoover provided the program by presenting speeches. Donna reported on her summer job as a typist for an insurance company. Terry's speech concerned her part-time job at a Columbus store.

President Greene presented a puzzling guessing game for the entertainment.

Refreshments were served by Bobbie Blue, Patty Burtner, Carol Davis, Valley Miller and the two chairmen, Shirley Shoemaker and Alice Thompson.

Meetings will be held the second Tuesday of each month, with the exception of February when it will be the second Thursday, Feb. 13. All meetings begin at 7:30 p. m. and last until 9:30.

Kimberly Melvin is chairman of the refreshment committee for next month. The program will be by office practice class members demonstrating the use of office machines at Teays Valley.

Bodies of Man, Son Are Found in Home

CLEVELAND (AP) — Julius Jochum, 60, and his son, Edward, 20, whose bodies were found in their East Side home Wednesday, apparently died Monday, the Coroner's Office says.

Deputy Coroner Lester Adelson said the elder Jochum, a veteran pressman at the Cleveland Plain Dealer, died of pneumonia and the son, apparently despondent over his father's death, shot himself with a .22-caliber pistol.

7 Ohio REAs File Suits For Refunds

COLUMBUS, Ohio (AP)—Seven Ohio rural electric companies have filed suits in U. S. District Court here to collect refunds from major electrical manufacturers and suppliers named in price fixing cases in earlier federal court actions.

Filing the suits, asking that treble damages be awarded to them, are the Delaware Rural Electric Corp., Inter-County rural Electrical Corp., Logan County Power and Light Association, Lorain - Medina Rural Electric Corp., Belmont Electric Corp., United Rural Electric Corp., and North Central Electric Corp.

Defendants include A. B. Chance Co., General Eelectric Co., Hubbard and Co., I. T. E. Circuit Breaker Co., Joslyn Manufacturing and Supply Co., McGraw-Edison Co., Southern State Equipment Corp., Westinghouse Electric Corp., Allis-Chalmers Manufacturing Co., Federal Pacific Electric Co., Ohio Brass Co., H. K. Porter Co., Moloney Electric Co., Wagner Electric Corp., Sangamo Electric Co., Schwager-Wood Corp. and Kuhlman Electric Corp.

Probe of 'Injustice' In Cincy Schools Asked

CINCINNATI (AP) — The Board of Education has been urged to form a citizens' committee to investigate "evidences of racial injustices in the public schools of Cincinnati." The action is urged by the Committee on Religion and Race of the Council of Churches in Greater Cincinnati.

USE THE CLASSIFIEDS

Church Stand Is Urged Against Aid to Parochials

COLUMBUS, Ohio (AP) — American Christians should oppose state aid to church schools, delegates to the National Study Conference on Church and State have been told.

The statement was included Tuesday night in proposals for the conference's general findings by Prof. William Robinson of the Columbia Theological Seminary, Decatur, Ga.

Dr. Robinson is a member of a panel of experts which drew up proposals which were being considered today by conference study units.

"Citizenship and church membership are two separate phases of our lives," his report said "Both should be Christian, but not confused."

It also noted the current situation in which "the worship of God in the public schools is becoming more difficult" and said Christians should give additional concern and enlarged support to education "under distinctly Christian auspices."

"Historically," the report said, "Biblical worship at the opening of school is as truly a part of our American heritage as is the invocation of God in our judicial and legislative halls and our President's proclamation of a day of thanksgiving.

"Therefore, we advocate that such worship as the law permits be carried out, including exercises before and after the official school day where there are also desirable alternative services for dissenters."

Delegates to the conference, sponsored by the National Council of Churches, include representatives from 17 member communions of the council and nine other Protestant bodies.

They are to act Thursday on Robinson's proposals along with those submitted by other members of the panel. Their action will not be binding but advisory.

How Weather Looks Today

COLUMBUS, Ohio (AP)—Official Weather Bureau summary of Ohio's weather:

Rain entered Southwest Ohio near midnight and before daybreak today it had spread north and east to cover all but the northern third and southeast sections of Ohio today. It was to end in the western counties this afternoon and elsewhere tonight.

The several low pressure areas responsible for the rain were extended in an arc early today from Southern Missouri eastward across Kentucky and into the Carolinas.

This large area of low pressure was forecast to intensify and move into Western Pennsylvania tonight. This will result in cold northerly winds across Ohio tonight and Friday with a chance of snow flurries near Lake Erie as the winds become quite brisk.

Temperatures early today included Cleveland and Cincinnati 39, Columbus and Marietta 41 and Zanesville 40.

Super Duper
POTATO CHIPS
Plain or Marcelled
Pound Bag
39c
SUPER DUPER
Old Rt. 23 at Walnut Creek Pike!
FREE PARKING

Shop all three... compare the guarantees, for black-and-white TV

Compare Mfr. Guarantees For	Picture Tube	Receiving Tubes	Resistors	Capacitors
RCA	1 year	90 days	90 days	90 days
ZENITH	1 year	90 days	90 days	90 days
MOTOROLA	1 year	1 year	1 year	1 year

Compare Mfr. Guarantees For	Transformers	Coils	Speakers
RCA	90 days	90 days	90 days
ZENITH	90 days	90 days	90 days
MOTOROLA	1 year	1 year	1 year

MOTOROLA
guarantees* all its little TV tubes and parts for 1 full year—not just 90 days!

Through careful selection and vigorous inspection of components Motorola can guarantee not only the picture tube but also the important little tubes and parts for one full year.

And, every Motorola® TV has a †hand-wired chassis, precision crafted with modern hand and dip soldering for circuit connections of high reliability.

*Manufacturer's one year guarantee covers free exchange or repair of any component proven defective in normal use. Arranged through us. Labor extra.

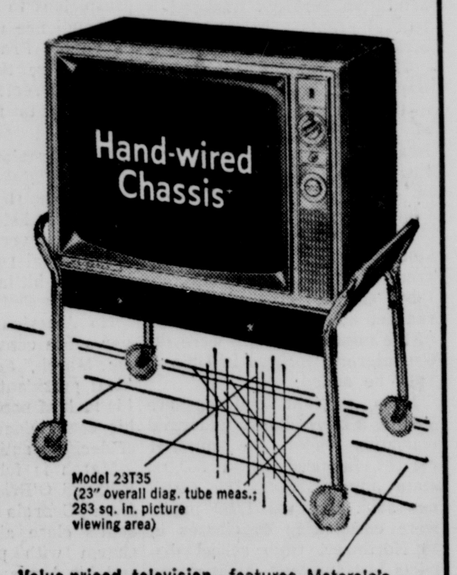

Value-priced television—features Motorola's new solid state silicon power rectifiers, operate cooler and have a higher life expectancy than vacuum tube rectifiers. Help assure Motorola reliability. New slim profile styling finished in attractive ebony on rigid metal cabinet. Includes a pull-push on/off control which reduces need for adjusting volume when turning set off and on. ONLY 169.95

NO DOWN PAYMENT
$2.00 A MONTH

Every Motorola TV is all-channel adaptable at additional cost.

Excellent performance
Power transformer, Super Golden M® Chassis provide high reliability and dependable performance.
No Money Down $2.75 A Week $229.95

MOTOROLA RADIO

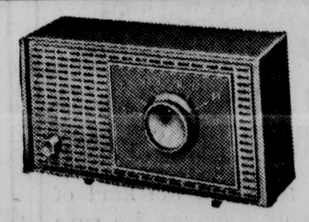

Budget price! Deep-throated 4" speaker for rich, clear tone. Handsome value at this price. Model A21 is available in beige. $14.95

B. F. Goodrich Store
115 Watt St. Phone GR 4-2775

Circleville's Complete Shopping Center
Circleville Hardware Co.

Know The Facts
Buick has a rear seat heater. This heat comes from under the seat. It isn't blown from the front to the back.
Compare and See
YATES MOTOR CO.

A FRIEND IN NEED—A collie stands guard over his little buddy after the beagle pup was injured by a hit-skip driver in Berwick, Pa. The SPCA-Luzerne County unit took the pup to a veterinarian, who said it would recover from an injured pelvis. Attempts to locate the beagle's owner were fruitless.

Final Challenge Faces Civil Rights in House

WASHINGTON (AP) — One final challenge remains today to House approval of a strong public accommodations section in the civil rights bill.

A Republican - sponsored amendment that would severly limit its application posed the last threat to a bipartisan coalition that easily turned back Southern attempts to weaken the section Tuesday.

Still ahead are fights over other sections of the 10-part bill, but many Negro leaders regard the public accommodations provision as its heart.

It would prohibit discrimination against Negroes by hotels, motels, restaurants, theaters or other places open to the general public, a type of discrimination that sparked many Negro demonstrations last year and helped generate pressure for a strong bill.

Southern opponents took a shot at cutting down the coverage of the section Tuesday but were badly beaten in an impressive display of strength and cohesion by Democrats and Republicans supporting the bill.

An amendment by Rep. Edwin E. Willis, D-La., the Southern floor leader, to cover only hotels and motels serving mostly interstate travelers, was defeated 165 to 93. And one by Rep. Howard W. Smith, D-Va., that would have completely nullified the provision, went down 149 to 107.

The amendment to be offered today by Rep. George Meader, R-Mich., poses a more serious problem for the bill's supporters.

Meader, a member of the subcommittee that helped shape the bill and a strong supporter of many of its provisions, favors limiting federal action solely to facilities used by interstate travelers. His amendment would cover only hotels, motels, eating places and service stations on interstate highways.

House leaders hope consideration of the bill will move along faster starting today. After two days, action still has not been completed on two titles and there are eight to go.

CROWD GREETS ROCKEFELLER IN CALIFORNIA—Only the arms of New York Gov. Nelson Rockefeller (lower left) can be seen in a crowd of admirers as he and Mrs. Rockefeller arrive by private plane at San Fanrcisco Airport to launch his California campaign for GOP nomination for president

Closed-Door Policy Urged To Curb Fire

COLUMBUS, Ohio (AP) — A closed-door policy can save lives and reduce need for mass evacuation if fire strikes a hospital or other patient-care facility, a Connecticut doctor says.

Special doors to contain smoke and fire should be at frequent intervals along corridors, Dr Ernest N. Boettcher told the first Ohio Governor's Fire Safety Conference Tuesday.

No more than four patients should be housed in any one area, and all rooms should have doors which can be closed against smoke and fire, he said. Smoke and toxic gases usually are immediate hazards, he added.

Boettcher, associate executive director of Hartford (Conn) Hospital, said there must be human and mechanical arrangements for early fire detection, means of immediate containment, and efforts to extinguish. A welltrained staff is the first line of defense, he emphasized.

Public officials, hospital and nursing home administrators, safety specialists and others attended the conference.

Laurelville News

By Mrs. Ray Poling

Mr. and Mrs. Tiffin McNeal and Mr. and Mrs. David Caenes and sons Bret and Bart were entertained to a turkey dinner at the home of Mr. and Mrs. Ray Kerns of Marietta Road on Sunday.

Sunday evening guests of Mr. and Mrs. Tiffin McNeal were Mr. and Mrs. Eddie Beocher of Columbus and Mr. and Mrs. William McNeal and daughter Dianna of Kingston.

Mr. and Mrs. Don Chilcote of Columbus are parents of a son born Jan. 29 in Grant Hospital. The new arrival has been named David Blee. Grandparents are Mr. and Mrs. G. B. Chilcote of Laurelville and Mr. and Mrs. Wayne Bowers of near Amanda.

The infant son born early Friday morning to Mr. and Mrs. Cecil Karr in Chillicothe Hospital died shortly after birth.

Nicky Chilcote of Columbus spent several days with his grandparents, Mr. and Mrs. Claude Chilcote.

Mr. and Mrs. Don Disbennett have purchased the Cliff Armstrong property on Maple St.

Archie Tisdale of Columbus, former Laurelville resident, suffered a stroke on Wednesday. He is a patient in St. Anthony Hospital. He is the son of Odd Tisdale of Route 2.

Mr. and Mrs. Lloyd Whisler and son, Ed Lee, attended commencement exercises at Ohio University, Athens, on Saturday. Ronnie Whisler was a member of the graduating class, receiving a bachelor of science degree. In September he will enter the College of Medicine at Ohio State.

Karen Stump, student at Ohio U., Athens, is spending several days with her parents, Mr. and Mrs. Mahlon Stump of Route 2.

Mr. and Mrs. Robert West hosted a surprise birthday skating party at the Kingston Skating Rink Wednesday evening for their daughter Carol on her 16th birthday. She received many gifts. Refreshments were served to 75 guests.

Mr. Gael Jinks of Parma was the weekend guest of his mother, Mrs. Ola Jinks.

Mrs. Bertha Karshner, Mrs. Harry Bainter and Miss Anna Bowers were Thursday evening visitors of Mrs. Rowena Fetherolf of Lancaster.

Mrs. Ray Poling and daughter, Mary Frances Poling, were Friday evening guests of Mr. and Mrs. Robert White of Logan. Mrs. White has been sick.

Mr. Robert West sprained his ankle while skating at the Kingston Skating Rink Wednesday evening.

Mr. Loren Fogler and daughter, Nancy, went by plane last Sunday to Davenport, Fla. They spent the week with Mr. and Mrs. Robert Thurston.

Club at TV Lists Officers

Officers were elected at the first meeting of the Teays Valley Business Club. Ken Greene was named president and Judy Swank vice president.

Othere officers are: Valley Miller, recording secretary; Patti Barr, coresponding secretary; Barbara Blue, extension officer; Donna Linder, treasurer; and Ginger Pettibone, news reporter.

Donna Linder and Terry Hoover provided the program by presenting speeches. Donna reported on her summer job as a typist for an insurance company. Terry's speech concerned her part-time job at a Columbus store.

President Greene presented a puzzling guessing game for the entertainment.

Refreshments were served by Bobbie Blue, Patty Burtner, Carol Davis, Valley Miller and the two chairmen, Shirley Shoemaker and Alice Thompson.

Meetings will be held the second Tuesday of each month, with the exception of February when it will be the second Thursday, Feb. 13. All meetings begin at 7:30 p. m. and last until 9:30.

Kimberly Melvin is chairman of the refreshment committee for next month. The program will be by office practice class members demonstrating the use of office machines at Teays Valley.

Bodies of Man, Son Are Found in Home

CLEVELAND (AP) — Julius Jochum, 60, and his son, Edward, 20, whose bodies were found in their East Side home Wednesday, apparently died Monday, the Coroner's Office says.

Deputy Coroner Lester Adelson said the elder Jochum, a veteran pressman at the Cleveland Plain Dealer, died of pneumonia and the son, apparently despondent over his father's death, shot himself with a .22-caliber pistol.

7 Ohio REAs File Suits For Refunds

COLUMBUS, Ohio (AP)—Seven Ohio rural electric companies have filed suits in U. S. District Court here to collect refunds from major electrical manufacturers and suppliers named in price fixing cases in earlier federal court actions.

Filing the suits, asking that treble damages be awarded to them, are the Delaware Rural Electric Corp., Inter-County rural Electrical Corp., Logan County Power and Light Association, Lorain - Medina Rural Electric Corp., Belmont Electric Corp., United Rural Electric Corp., and North Central Electric Corp.

Defendants include A. B. Chance Co., General Eelectric Co., Hubbard and Co., I. T. E. Circuit Breaker Co., Joslyn Manufacturing and Supply Co., McGraw-Edison Co., Southern State Equipment Corp., Westinghouse Electric Corp., Allis-Chalmers Manufacturing Co., Federal Pacific Electric Co., Ohio Brass Co., H. K. Porter Co., Moloney Electric Co., Wagner Electric Corp., Sangamo Electric Co., Schwager-Wood Corp. and Kuhlman Electric Corp.

Probe of 'Injustice' In Cincy Schools Asked

CINCINNATI (AP) — The Board of Education has been urged to form a citizens' committee to investigate "evidences of racial injustices in the public schools of Cincinnati." The action is urged by the Committee on Religion and Race of the Council of Churches in Greater Cincinnati.

USE THE CLASSIFIEDS

Church Stand Is Urged Against Aid to Parochials

COLUMBUS, Ohio (AP) — American Christians should oppose state aid to church schools, delegates to the National Study Conference on Church and State have been told.

The statement was included Tuesday night in proposals for the conference's general findings by Prof. William Robinson of the Columbia Theological Seminary, Decatur, Ga.

Dr. Robinson is a member of a panel of experts which drew up proposals which were being considered today by conference study units.

"Citizenship and church membership are two separate phases of our lives," his report said "Both should be Christian, but not confused."

It also noted the current situation in which "the worship of God in the public schools is becoming more difficult" and said Christians should give additional concern and enlarged support to education "under distinctly Christian auspices."

"Historically," the report said, "Biblical worship at the opening of school is as truly a part of our American heritage as is the invocation of God in our judicial and legislative halls and our President's proclamation of a day of thanksgiving.

"Therefore, we advocate that such worship as the law permits be carried out, including exercises before and after the official school day where there are also desirable alternative services for dissenters."

Delegates to the conference, sponsored by the National Council of Churches, include representatives from 17 member communions of the council and nine other Protestant bodies.

They are to act Thursday on Robinson's proposals along with those submitted by other members of the panel. Their action will not be binding but advisory.

How Weather Looks Today

COLUMBUS, Ohio (AP)—Official Weather Bureau summary of Ohio's weather:

Rain entered Southwest Ohio near midnight and before daybreak today it had spread north and east to cover all but the northern third and southeast sections of Ohio today. It was to end in the western counties this afternoon and elsewhere tonight.

The several low pressure areas responsible for the rain were extended in an arc early today from Southern Missouri eastward across Kentucky and into the Carolinas.

This large area of low pressure was forecast to intensify and move into Western Pennsylvania tonight. This will result in cold northerly winds across Ohio tonight and Friday with a chance of snow flurries near Lake Erie as the winds become quite brisk.

Temperatures early today included Cleveland and Cincinnati 39, Columbus and Marietta 41 and Zanesville 40.

Super Duper
POTATO CHIPS
Plain or Marcelled Pound Bag
39c
SUPER DUPER
Old Rt. 23 at Walnut Creek Pike!
FREE PARKING

Shop all three... compare the guarantees, for black-and-white TV

Compare Mfr. Guarantees For	Picture Tube	Receiving Tubes	Resistors	Capacitors
RCA	1 year	90 days	90 days	90 days
ZENITH	1 year	90 days	90 days	90 days
MOTOROLA	1 year	1 year	1 year	1 year

Compare Mfr. Guarantees For	Transformers	Coils	Speakers
RCA	90 days	90 days	90 days
ZENITH	90 days	90 days	90 days
MOTOROLA	1 year	1 year	1 year

MOTOROLA guarantees* all its little TV tubes and parts for 1 full year—not just 90 days!

Through careful selection and vigorous inspection of components Motorola can guarantee not only the picture tube but also the important little tubes and parts for one full year.

And, every Motorola® TV has a †hand-wired chassis, precision crafted with modern hand and dip soldering for circuit connections of high reliability.

*Manufacturer's one year guarantee covers free exchange or repair of any component proven defective in normal use. Arranged through us. Labor extra.

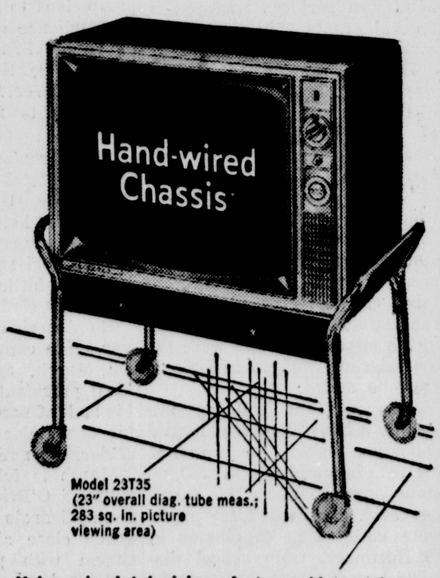

Model 23T35 (23" overall diag. tube meas.; 283 sq. in. picture viewing area)

Value-priced television—features Motorola's new solid state silicon power rectifiers, operate cooler and have a higher life expectancy than vacuum tube rectifiers. Help assure Motorola reliability. New slim profile styling finished in attractive ebony on rigid metal cabinet. Includes a pull-push on/off control which reduces need for adjusting volume when turning set off and on. ONLY 169.95

Excellent performance
Power transformer, Super Golden M® Chassis provide high reliability and dependable performance.

No Money Down
$2.75 A Week $229.95

NO DOWN PAYMENT
$2.00 A MONTH

Every Motorola TV is all-channel adaptable at additional cost.

MOTOROLA RADIO

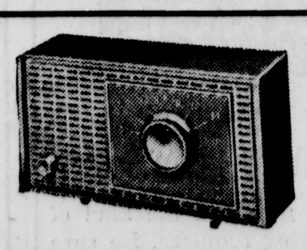

Budget price!
Deep-throated 4" speaker for rich, clear tone. Handsome value at this price. Model A21 is available in beige. $14.95

B. F. Goodrich Store
115 Watt St. Phone GR 4-2775

Circleville's Complete Shopping Center
—
Circleville Hardware Co.

Know The Facts
Buick has a rear seat heater. This heat comes from under the seat. It isn't blown from the front to the back.
Compare and See
YATES MOTOR CO.

Harness Race Season To Set Record

COLUMBUS, Ohio—A national harness racing season of 47 weeks, longest on record, has been announced for 1964 by the U.S. Trotting Association. Racing began Jan. 18 at Bay Meadows, San Mateo, Calif., and continues through Dec. 12 at New York's Yonkers Raceway.

The dates, place and name of track follow:

Jan. 18 - March 7, San Mateo, Calif., Bay Meadows.

Feb. 4 - March 28, Pompano Beach, Fla., Pompano Park.

Feb. 14 —April 4, Casselberry Fla., Seminole Park.

Feb. 20 - May 13, Westbury, N.Y., Roosevelt Raceway.

March 2 - April 4- Homewood, Ill. Washington Pk.

March 12 - May 12, Salem Depot, N.H., Rockingham Par.

March 12 - April 8, Arcadia, Calif., Santa Anita.

April 4—May 30, Pownal, Fermont, Green Mountain Park.

April 6 - May 23, Homewood, Ill., Washington Park.

April 9 - July 18, Hamburg, N.Y., Buffalo Raceway.

April 10 - June 6, Philadelphia, Pa., Liberty Bell Park.

April 10 - June 6, Livonia, Mich., Wolerine Raceway.

April 27 - May 16, Cumberland Maine, Cumberland Raceway.

May 1 - May 30, Lebanon, Ohio, Lebanon Raceway.

May 1 - June 20, Northfield, Ohio, Northfield Park.

May 5 - June 13, Lexington, Ky., Wolverine Raceway.

May 8 - June 13, Oxon Hill, Md., Rosecroft Raceway.

May 14 - July 29, Yonkers, N.Y., Yonkers Raceway.

May 14 - Sept. 12, Hinsdale, NH., Hinsdale Raceway

May 18 - June 6, Lewiston, Maine, Lewiston Raceway.

May 21 - June 15, San Mateo, Calif., Bay Meadows.

May 21 - Oct. 19, Vernon, N.Y., Vernon Downs.

May 25 — July 9, Cicero, Ill Sportsman's Park.

May 28 - Aug. 19, Saratoga Springs, N.Y., Saratoga Raceway.

May 28 - Sept. 19, Monticello, N.Y., Monticello Raceway.

May 29—July 18, Toledo, Ohio Raceway Park.

May 29 - July 18, Columbus, Ohio, Scioto Downs.

June 5 - July 25, Hamilton, Ohio, Hamilton Raceway.

June 8 - July 4, Philadelphia, Pa. Libertz Bell Park.

June 8 - July 18, Gorham, Maine, Gorham Raceway

June 8 - Aug. 1, Northille, Mich. Northville Downs.

June 12 - Aug. 8, Washington, Pa., Meadows.

June 15 - July 18, Henderson, Ky., Audubon Park.

June 15 - July 21, Laurel, Mc. Laurel Raceway.

June 22 - Aug. 29, Foxboro, Mass., Bay State Raceway.

June 23 - Aug. 12 Northfield, Ohio, Northfield Park.

July 3 - Aug. 29, Hazelton, Pa., Pocono Downs.

July 6—Sept. 12, Wilmington

July 10—Sept. 5, Cicero, Ill., Sportsman's Park.

July 16 - Aug. 8 Bangor, Maine, Bangor Raceway.

July 20 - Sept. 5, Columbus, Ohio, MARA at Scioto Downs.

July 20 — Nov. 21, Batavia, N.Y Bataia Downs.

July 24 - Aug. 29, Berlin, Md., Ocean Downs.

July 30 - Sept. 28 Westbury, N.Y Roosevelt Raceway.

Aug. 4 - Oct. 3, Hazel Park, Mich., Hazel Park Raceway.

Aug. 10 - Oct. 31, Freehold, N.J., Freehold Raceway.

Aug. 14 — Oct. 5, Northfield, Ohio Northfield Park.

Aug. 31 - Oct. 24, Saratoga Springs, N.Y., Saratoga Raceway.

Sept. 7 - Oct. 24, Maywood, Ill., Maywood Park.

Sept. 12 — Oct. 3, Lebanon Ohio, Lebanon Raceway.

Sept. 14 - Oct. 17, Harrington, Del. Sussex Raceway.

Sept 17 — Oct. 16, Salem Depot, N.H., Rockingham Park.

Sept. 18 - Oct. 17, Philadelphia, Pa., Liberty Bell Park.

Sept. 25 - Oct. 10, Lexington, Ky., Lexington Trots.

Sept. 29 - Dec. 12, Yonkers, N.Y., Yonkers Raceway

Oct. 5 - No 2,5 Jackson, Mich., Jackson Raceway.

Oct. 6 - Nov. 21, Inglewood, Calif., Hollywood Park.

Oct. 17 — Nov. 21, Hinsdale, N.H., Hinsdale Raceway.

Oct. 17 - Nov. 21, East Boston, Mass., Suffolk Downs.

Oct. 19 - Nov. 21, Lewiston, Maine, Lewiston Raceway.

Oct. 26 — Nov. 30, Homewood, Ill., Washington Park.

Stengel Details Mets' Chances

By CASEY STENGEL
New York Mets

ST. PETERSBURG, Fla. (AP)—This is the time of the year when The Associated Press asks me for my opinion about the coming season and they're true to form.

I have to tell the AP now that the manager of the New York Mets, and that's me, is forced to wait until after our early instructional camp and regular spring training to draw an accurate picture.

The instructional camp, which I first instituted with the Yankees some years ago, begins here tomorrow.

I can tell you this right now. Our minor league department has done a splendid job, so for the first time in our history we have enough players to make an instructional camp worthwhile. It always was when I was with the Yankees.

Just look at some of the wonderful kid pitchers we have coming to camp. Like Dick Selma, Ron Locke, Dick Gardner and a young fellow named Wilson. Each of them struck out more than 200 batters last season.

Then there's Grover Powell, a lefty who came up from Buffalo late last season and pitched a shutout the first time he started, against Philadelphia. These young fellows are going to get the works from our new pitching coach, Mel Harder.

Harder could be a big help to Jack Fisher, who used to be a good one for the Orioles before we got him from the Giants last year. Harder, in fact, should be able to help all of our pitchers —like Jay Hook and Tracy Stallard, who want to work on new pitches.

Al Jackson, Carl Willey, Larry Bearnarth and Galen Cisco all did pretty good work last year and we'll build around them.

Our biggest improvement could be the outfield where we didn't get any distance hitting until the season was half over. George Altman, who we got from the Cardinals, hit only nine home runs last year, but he hit almost 50 over the two years before that.

Hickman hit 17 home runs and he's still learning the pitchers. We'll have Duke Snider from the beginning of spring training and maybe he'll improve on his 14 homers. Frank Thomas, our big right-handed slugger, just might like our new Shea Stadium.

Bob Taylor and Larry Elliot, whom we purchased recently, hit the long ball. Elliot slammed 26 home runs for Columbus. And for speed in the outfield, there's this Cleon Jones.

Now I want to say something about my new coaches, Wes Westrum and Don Heffner. Westrum, a great receiver with the Giants, should help what was a weak department last year. He'll make our catchers think.

And he'll also help fellows like Jesse Gonder and Choo - Choo Coleman with the glove.

Heffner will work on our shortstops, Al Moran, Amado Samuel, Larry Burright and Wilbur Huckle. I hope we can come up with a third baseman from among Pumpsie Green, Hickman and Rod Kanehl.

Tim Harkness, our first baseman, will get plenty of competition from Ed Kranepool, Bill Haas and Duke Carmel, who can also play in the outfield. Haas hit .325 in the Dodger farm system last year.

Ron Hunt, our second baseman, is set. He hit better than .270 and got some votes as rookie of the year. He may be even better this year.

OU Moves Step Closer To Mid-Am Cage Crown

By THE ASSOCIATED PRESS

Ohio University moved a notch closer to the Mid-American Conference basketball championship Wednesday night and at the same time presented Coach Jim Snyder with his 200th Ohio U. victory.

The Bobcats had rough sailing in the first half but caught fire after the intermission and defeated Marshall 98-82. The victory was Ohio's seventh in league play compared to a single defeat, and the boys from Athens have only four MAC games to go.

Paul Storey had 24 points for Ohio, which handed the Big Green its fifth loss in six league games. Bill Francis of Marshall led all scorers with 29 points.

In other Mid-American action Wednesday night, Miami's Redskins stayed on the Bobcats' heels with a 78-69 victory over Western Michigan, and Toledo beat fading Bowling Green 90-71.

Jeff Gehring scored 24 points as the Redskins improved their loop showing to 6-2. Miami also has four conference games remaining, including a crucial contest with Ohio U. at Oxford Feb. 19.

Toledo played without its top scorer but it apparently made little difference against Bowling Green. Larry Jones, leading Rocket pointmaker, was suspended from school earlier in the day for undisclosed disciplinary reasons.

Elsewhere, the Cincinnati Bearcats beat Dayton 77-63 and snapped a five-game losing streak. Ironically, the loss was the fifth in a row for the downtrodden Flyers.

Denison traveled to Ohio Wesleyan only to have its nine-game winning streak snapped by the Battling Bishops 64-57. The victory gave Wesleyan a 6-2 Ohio Conference mark and kept them in the race for the loop title. The Big Red's OC record evened at 4-4.

In other Ohio Conference games, Akron romped over Wooster 105-77, and Mount Union beat Heidelberg 60-51.

One game was played in the Mid-Ohio Conference. Defiance's Yellowjackets defeated Bluffton 92-80.

Villa Madonna downed Findlay 83-69 at Covington, Ky., and Ohio Northern romped over Olivet, Mich., 85-54 in other games.

Liberty Union Cage Tournament Is Set

The Liberty Union - Thurston Booster Club will hold the annual independent basketball tournament at Baltimore Mar. 2, 3, 4, 6, and 7.

Entry fee for the event is $20. Cash awards and team trophies will be given for first and second place. The tournament will be limited to 16 teams.

Entry deadline is Feb. 27. Entry blanks may be obtained by writing Jack Bilter, c-o Liberty Union High School, Baltimore, O.

Pro-Files

By BOB SUDYK

BIG DADDY (Eugene) Lipscomb (Los Angeles, 1953-55; Baltimore, 1956-60; Pittsburgh, 1961-62) is regarded by most experts as the strongest man ever to have played pro football. He stood 6 ft. 6 in., weighed 288 pounds! He died May 10, 1963.

Dist. by King Features Syndicate (Ref. Pro Football Hall of Fame)

PIN BRIEFS

Early Monday
Circle D Lanes

High individual, single—Dick Buskirk, 234. High individual, series — Dick Robbins, 580.

High team, single — Ramey Plastering, 960. High team, series — Teals TV, 2,745.

Ashville K of P
Circle D Lanes

High individual, single—Ralph Cummins, 220. High individual, series — Ralph Cummins, 523.

High team, single — Brown Implement, 747. High team, series — Hedges Hybrids, 2,086.

Late Monday
Circle D Lanes

High individual, single—Glen Hunter, 216. High individual, series — Russ Sturgill, 546.

High team, single — Circle D Lanes, 969. High team, series — Quality Cleaners, 2,757.

Uptown All-Stars
Circle D Lanes

High individual, single —Taffy Sloan, 160. High individual, series — Jo Ann Foll, 435.

High team, single — Circle 4, 752. High team, series —Circle 4, 2,146.

Ladies Tuesday Night
Circle D Lanes

High individual, single —Penny Dietrich, 205. High individual, series — Mary Jane Skinner, 504.

High team, single — Brown's Insurance, 821. High team, series — Brown's Insurance, 2,297.

Coffee League
Prairie Lanes

High individual, single—Lucy Welch, 159. High individual, series — Lucy Welch, 449.

High team, single — Lowell's Hair Styling, 437. High team, series — Lowell's Hair Styling, 1,211.

Roundtowners League
Prairie Lanes

High individual, single —Marilyn Arledge and Bonnie Spires, 171. High individual, series — Bonnie Spires, 463.

High team, single — Deercreek Auto Parts, 721. High team series — Stauffer's Upholstery, 2,018.

Ladies Wednesday Matinee
Circle D Lanes

High individual, single —Betty Young, 181. High individual, series — Betty Young, 496.

High team, single — North End Market, 710. High team, series — North End Market, 1,981.

STANDINGS

	Points
Yates Buick	45½
Clifton Motors	41
North End Market	40
Steele Produce	39
Hummel and Plum	39
Circleville Hdwe.	35½

Housewives League
Prairie Lanes

High individual, single—Jean McCoy, 207. High individual, series — Jean McCoy, 459.

High team, single — Burton's, 576. High team, series — Williamson, 1,716.

Toledo Captain Is Suspended

TOLEDO, Ohio (AP) — Larry Jones, captain of the University of Toledo Basketball team, has been suspended from the team for disciplinary reasons, the school's athletic department announced today.

Max Gerber, sports publicity director, said the suspension is temporary, pending further investigation. He would disclose no other details.

Jones, a senior and the university's second highest scorer, has been sidelined since Jan. 13 with a hairline fracture of a knuckle, suffered when he fell on ice. However, he had been a possible starter in the Rockets' game Wednesday night against Bowling Green, won by Toledo 90-71.

Russian Women Winning Top Prizes in Olympics

INNSBRUCK, Austria (AP)—The women are winning the gold medals for Russia at the ninth Winter Olympics.

The men are having trouble.

And two women in particular are doing most of the Soviet gold medal collecting.

Russia has eight gold medals with the 12-day Olympics two-thirds over. The closest Soviet competitors, France and Finland, each have three.

Americans are finding consolation in the fact that the United States and Russia are tied in gold medals, one to one, if only the men are counted.

Six of the Soviet gold medals are in women's events. Lidia Skoblikova alone collected four in the speed skating. Claudia Boyarskikh harvested two more in the Nordic cross country races.

A seventh gold medal went to the Soviet pairs figure skaters, Ludmilla Belousova and her husband Oleg Protopopov.

The only Soviet victor so far in a completely men's event was Vladimir Melanin in the biathlon.

Russia has run into trouble in the men's speed skating, a Soviet stronghold in the past.

On Tuesday, Terry McDermott won the first gold medal for the United States by taking the 500-meter sprint in Olympic record time, beating the 1960 champion Evgeny Grishin and a couple of other Russian favorites.

On Wednesday a trio of Norwegians shut out several more Russian skaters in the 5,000-meter race. Knut Johannesen won in 7:38.6, followed by Fred Anton Maier in 7:42.0.

All the Norwegians and Russia's Victor Kosichkin broke the Olympic record. The Russian's time of 7:45.8 gave him no better than fourth place.

Kosichkin, like Grishin in the 500 meter, was the defending champion in the 5,000 meters. He finished first to Johannesen's second in the Squaw Valley Games.

Miss Boyarskikh won her second gold medal Wednesday in the five-kilometer (3.1 miles) cross country race. She previously won the 10-kilometer (6.2 miles) cross country.

The Russian girl had a time of 17:50.5. Mirja Lehtonen of Finland was second in 17:52.9, and Alevtina Kolchina, also of Russia, was third in 18:08.4.

Another gold medal Wednesday went to Austrians Josef Feistmantl and Manfred Stengl in the pairs toboggan race. They had a time of 1:41.62 for the two runs.

Texas Outfit Climbs in Cage Ratings

By THE ASSOCIATED PRESS

Pan American, Tex. is flying high in The Associated Press' small-college basketball poll Thursday on the strength of four victories last week that boosted its record to 17-3.

In the past two weeks, during which they made a successful tour of the East, the Texans have climbed from ninth place to third in the balloting by a special regional panel of eight writers and broadcasters.

The Texas team collected 51 points in the latest vote. Evansville, Ind. remained in first place with 71 points followed by Grambling, La. with 68. Points were awarded on a basis of 10 for a first place vote, 9 for second etc.

Evansville and Grambling each won two games last week, lifting the Aces' record to 14-2 and the Grambling Tigers to 18-1.

Wittenberg and Youngstown joined Pan American among the teams on the way up. Wittenberg climbed one place to sixth after defeating Heidelberg. Youngstown, which was not in the Top Ten a week ago, moved up to ninth although its 16-game unbeaten streak was ended by Central State of Ohio

Kentucky Wesleyan, 12-3, dropped from third to fourth although it beat Wabash 86-59. Hofstra, victor over Rider and Kings Point for a 14-3 slate, held fifth place.

Washington of Missouri fell one place to seventh after losing to Valparaiso. Unbeaten Assumption held eighth following its 11th victory, a 76-70 defeat of St. Michael's, Vt.

Western Carolina slumped from ninth to 10th despite three victories last week. Fresno State dropped out of the first ten.

Pettit Near All-Time Pro Scoring Mark

By THE ASSOCIATED PRESS

The NBA brass doubtless are shining up a new trophy for Bob Pettit's mantle at home.

The presentation to the star of the St. Louis Hawks in the National Basketball Association figures to come Saturday night in St. Louis when the Hawks play the San Francisco Warriors.

As soon as the former All-America from Louisiana State scores four points, the game probably will be stopped and a brief ceremony held in honor of the new all-time scoring champ in the NBA.

Pettit threw in 30 points Wednesday night in a losing cause against the Baltimore Bullets. This upped his pro career total, not counting playoff games, to 19,197 points. The record is 19,200 held by Dolph Schayes, coach and now-and-then player for the Philadelphia 76ers.

Walt Bellamy and Rod Thorn combined for 54 points to offset Pettit's 30 as Baltimore won 113-106. The Bullets' victory, helped by Si Green's eight important points in the last five minutes, knocked St. Louis out of second place in the tight Western Division race.

The Los Angeles Lakers took over the runner-up spot, one game behind San Francisco and half a game before St. Louis, by drubbing the Detroit Pistons 111-85 to snap a six-game losing streak.

Elgin Baylor starred as the Lakers broke open a close game in the third period. He scored 37 points, grabbed 17 rebounds and played a spectacular floor game.

Ray Scott led the tailend Pistons with 26 points.

Trojan Cager Is Top Scorer

Danny Bowen, Darby's high scoring sophomore, took over the Pickaway County scoring race this week with a 22 point production against Logan Elm.

Bowen has averaged 19.6 points per game this year in 14 games. He has a total of 274 points for the season.

Larry Beard, who dropped to second place, has averaged 19.7 points per tilt. He leads the league, however, in total points scored with 335 in 17 games. Against Teays Valley he notched only six markers, his lowest game total of the season.

Tom Seeley of Monroe the only other Pickaway County cager who has scored more than 300 points this season, has an average of 18.7 with a total of 322.

* * *

RICK FENSTERMAKER, of Williamsport, has tallied 290 points and owns an average of 18.1 points per game, while Dave Rowland of Darby has been scorching the nets at a rate of 17.5 points per tilt for a total of 238 markers. Rowland is in fifth place in the scoring race.

Leading the second five is Bill Fortner of Teays Valley with an average of 16.7. He has notched 217 points for the vikings in 13 games.

Bruce List of Jackson has 246 points with 15.4 average and is in seventh place. Logan Elm's Jeff Lutz has tallied 192 points for an average of 14.7 per game.

Dave Roese of Teays Valley holds down ninth spot in the county with a 14 points average and a total of 183 points in 13 games. Bob Sparks of Monroe has 230 points and an average of 13.5 for tenth place.

Of the area schools, Centralia's Glenn Burchwell, a junior forward, has totaled .74 points in 16 games for an average of 23.4 per tilt.

For the county schools, only Logan Elm has three games remaining to play. The Braves meet Laurelville tomorrow night on the Wildcats' floor, host Amanda Saturday and travel to Teays Valley Feb. 14. The game between Logan Elm and the Vikings was originally scheduled at Logan Elm but was transferred to Teays Valley because of the larger seating capacity.

* * *

WILLIAMSPORT will have played 20 games by the end of the season. The Deers play at Bern Union tomorrow and host the Plains of Mt. Sterling Feb. 14.

Darby will host Monroe tomorrow and travels to Laurelville Feb. 14, Jackson hosts Ohio Deaf and Berne Union in the two remaining games and Monroe Plays at Darby and at Hamilton Twp. to close out the season.

The Vikings of Teays Valley play Fairfield Union Saturday night and host Logan Elm Feb. 14.

The class A tournament is scheduled to begin Feb. 21 in the Teays Valley gymnasium. The class AA tourney will start Feb. 15.

Losing Coach Gets Fat, New Contract

DALLAS (AP) — Last season the Dallas Cowboys lost 10 games and won only four in the National Football League. In four years under Coach Tom Landry their record is 13-38-3.

So what does multimillionaire club owner Clint Murchison do? He signs Landry Wednesday to a new 10-year contract, believed by some to be the longest in professional sports.

With one year still to go on his original pact, that means the matter of a new Landry contract won't need to come up again for 11 years.

Landry, 39, joined the fledgling Dallas club after serving as an assistant on the New York Giants' staff, reportedly drawing $30,000 a year.

Finley To Joust In Kansas City

KANSAS CITY (AP)—Charles O. Finley, owner of the Kansas City Athletics, was in town today for another tilt with the City Council over a lease on Municipal Stadium.

Finley has refused to discuss reports that he would offer a compromise calling for a three-year lease.

In five previous sessions with the council Finley has said he would be risking bankruptcy under a lease longer than two years.

The modern way to bank! DRIVE IN
The SAVINGS Auto BANK
Member FDIC

Wes Edstrom Motors
Dodge
Dart — Trucks
Chrysler
See Us for a Good Deal on Any New or Used Car.
150 E. Main St.
DEPENDABLE DODGE SERVICE CARS & TRUCKS

FISH FRY
Friday Evening
All You Can Eat
$1.00
French Fries and Cole Slaw
TO TAKE HOME TOO!
Call GR 4-3127
Noel's KING BOY
500 Lancaster Pike
Next to the Fairgrounds
Owned and Operated by JACK E. NOEL

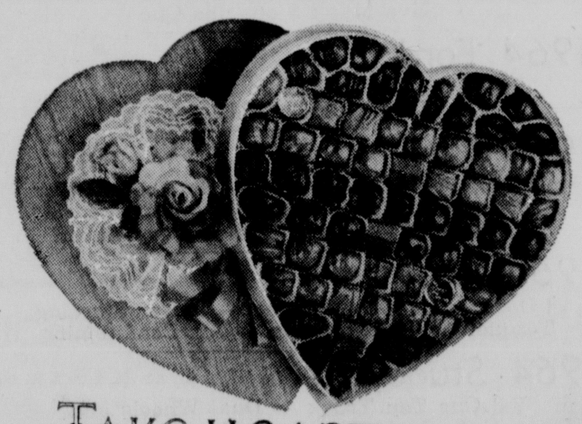
TAKE HEART ♡♡♡
Here's how to win her on February 14th!
Hand her this Valentine of romantic red satin. It's filled with the finest candy a heart could want. Wonderfully fresh Fanny Farmer Miniatures—dozens of delicious, delightful flavors! She'll love them and you. From 75¢ to $5.75
Fanny Farmer CANDIES
ANDERSON'S CANDY SHOP
126 S. Court St.

Pleasure time...every time...enjoy a STROH'S
Taste what fire-brewing does for beer flavor! It makes Stroh's lighter, smoother...refreshing as a welcoming smile. Have a Stroh's, America's only fire-brewed beer.
THE STROH BREWERY COMPANY, DETROIT 26, MICHIGAN

PREMIUM QUALITY ALWAYS... POPULAR PRICES EVERYWHERE!

Harness Race Season To Set Record

COLUMBUS, Ohio—A national harness racing season of 47 weeks, longest on record, has been announced for 1964 by the U.S. Trotting Association. Racing began Jan. 18 at Bay Meadows, San Mateo, Calif., and continues through Dec. 12 at New York's Yonkers Raceway.

The dates, place and name of track follow:

Jan. 18 - March 7, San Mateo, Calif., Bay Meadows.

Feb. 4 - March 28, Pompano Beach, Fla., Pompano Park.

Feb. 14 —April 4, Casselberry Fla., Seminole Park.

Feb. 20 - May 13, Westbury, N.Y., Roosevelt Raceway.

March 2 - April 4- Homewood, Ill. Washington Pk.

March 12 - May 12, Salem Depot, N.H., Rockingham Par.

March 12 - April 8, Arcadia, Calif., Santa Anita.

April 4—May 30, Pownal, Fermont, Green Mountain Park.

April 6 - May 23, Homewood, Ill., Washington Park.

April 9 - July 18, Hamburg, N.Y., Buffalo Raceway.

April 10 - June 6, Philadelphia, Pa., Liberty Bell Park.

April 10 - June 6, Livonia, Mich., Wolerine Raceway.

April 27 - May 16, Cumberland Maine, Cumberland Raceway.

May 1 - May 30, Lebanon, Ohio, Lebanon Raceway.

May 1 - June 20, Northfield, Ohio, Northfield Park.

May 5 - June 13, Lexington, Ky., Wolverine Raceway.

May 8 - June 13, Oxon Hill, Md., Rosecroft Raceway.

May 14 - July 29, Yonkers, N.Y., Yonkers Raceway.

May 14 - Sept. 12, Hinsdale, NH., Hinsdale Raceway

May 18 - June 6, Lewiston, Maine, Lewiston Raceway.

May 21 - June 15, San Mateo, Calif., Bay Meadows.

May 21 - Oct. 19, Vernon, N.Y., Vernon Downs.

May 25 — July 9, Cicero, Ill Sportsman's Park.

May 28 - Aug. 19, Saratoga Springs, N.Y., Saratoga Raceway.

May 28 - Sept. 19, Monticello, N.Y., Monticello Raceway.

May 29—July 18, Toledo, Ohio Raceway Park.

May 29 - July 18, Columbus, Ohio, Scioto Downs.

June 5 - July 25, Hamilton, Ohio, Hamilton Raceway.

June 8 - July 4, Philadelphia, Pa. Libertz Bell Park.

June 8 - July 18, Gorham, Maine, Gorham Raceway

June 8 - Aug. 1, Northille, Mich. Northville Downs.

June 12 - Aug. 8, Washington, Pa., Meadows.

June 15 - July 18, Henderson, Ky., Audubon Park.

June 15 - July 21, Laurel, Mc. Laurel Raceway.

June 22 - Aug. 29, Foxboro, Mass., Bay State Raceway.

June 23 - Aug. 12 Northfield, Ohio, Northfield Park.

July 3 - Aug. 29, Hazelton, Pa., Pocono Downs.

July 6—Sept. 12, Wilmington

July 10—Sept. 5, Cicero, Ill., Sportsman's Park.

July 16 - Aug. 8 Bangor, Maine, Bangor Raceway.

July 20 - Sept. 5, Columbus, Ohio, MARA at Scioto Downs.

July 20 — Nov. 21, Batavia, N.Y Bataia Downs.

July 24 - Aug. 29, Berlin, Md., Ocean Downs.

July 30 - Sept. 28 Westbury, N.Y Roosevelt Raceway.

Aug. 4 - Oct. 3, Hazel Park, Mich., Hazel Park Raceway.

Aug. 10 - Oct. 31, Freehold, N.J., Freehold Raceway.

Aug. 14 — Oct. 5, Northfield, Ohio Northfield Park.

Aug. 31 - Oct. 24, Saratoga Springs, N.Y., Saratoga Raceway.

Sept. 7 - Oct. 24, Maywood, Ill., Maywood Park.

Sept. 12 — Oct. 3, Lebanon Ohio, Lebanon Raceway.

Sept. 14 - Oct. 17, Harrington, Del. Sussex Raceway.

Sept 17 — Oct. 16, Salem Depot, N.H., Rockingham Park.

Sept. 18 - Oct. 17, Philadelphia, Pa., Liberty Bell Park.

Sept. 25 - Oct. 10, Lexington, Ky., Lexington Trots.

Sept. 29 - Dec. 12, Yonkers, N.Y., Yonkers Raceway

Oct. 5 - No 2,5 Jackson, Mich., Jackson Raceway.

Oct. 6 - Nov. 21, Inglewood, Calif., Hollywood Park.

Oct. 17 — Nov. 21, Hinsdale, N.H., Hinsdale Raceway.

Oct. 17 - Nov. 21, East Boston, Mass., Suffolk Downs.

Oct. 19 - Nov. 21, Lewiston, Maine, Lewiston Raceway.

Oct. 26 — Nov. 30, Homewood, Ill., Washington Park.

Stengel Details Mets' Chances

By CASEY STENGEL
New York Mets

ST. PETERSBURG, Fla. (AP)—This is the time of the year when The Associated Press asks me for my opinion about the coming season and they're true to form.

I have to tell the AP now that the manager of the New York Mets, and that's me, is forced to wait until after our early instructional camp and regular spring training to draw an accurate picture.

The instructional camp, which I first instituted with the Yankees some years ago, begins here tomorrow.

I can tell you this right now. Our minor league department has done a splendid job, so for the first time in our history we have enough players to make an instructional camp worthwhile. It always was when I was with the Yankees.

Just look at some of the wonderful kid pitchers we have coming to camp. Like Dick Selma, Ron Locke, Dick Gardner and a young fellow named Wilson. Each of them struck out more than 200 batters last season.

Then there's Grover Powell, a lefty who came up from Buffalo late last season and pitched a shutout the first time he started, against Philadelphia. These young fellows are going to get the works from our new pitching coach, Mel Harder.

Harder could be a big help to Jack Fisher, who used to be a good one for the Orioles before we got him from the Giants last year. Harder, in fact, should be able to help all of our pitchers —like Jay Hook and Tracy Stallard, who want to work on new pitches.

Al Jackson, Carl Willey, Larry Bearnarth and Galen Cisco all did pretty good work last year and we'll build around them.

Our biggest improvement could be the outfield where we didn't get any distance hitting until the season was half over. George Altman, who we got from the Cardinals, hit only nine home runs last year, but he hit almost 50 over the two years before that.

Hickman hit 17 home runs and he's still learning the pitchers. We'll have Duke Snider from the beginning of spring training and maybe he'll improve on his 14 homers. Frank Thomas, our big right-handed slugger, just might like our new Shea Stadium.

Bob Taylor and Larry Elliot, whom we purchased recently, hit the long ball. Elliot slammed 26 home runs for Columbus. And for speed in the outfield, there's this Cleon Jones.

Now I want to say something about my new coaches, Wes Westrum and Don Heffner. Westrum, a great receiver with the Giants, should help what was a weak department last year. He'll make our catchers think.

And he'll also help fellows like Jesse Gonder and Choo - Choo Coleman with the glove.

Heffner will work on our shortstops, Al Moran, Amado Samuel, Larry Burright and Wilbur Huckle. I hope we can come up with a third baseman from among Pumpsie Green, Hickman and Rod Kanehl.

Tim Harkness, our first baseman, will get plenty of competition from Ed Kranepool, Bill Haas and Duke Carmel, who can also play in the outfield. Haas hit .325 in the Dodger farm system last year.

Ron Hunt, our second baseman, is set. He hit better than .270 and got some votes as rookie of the year. He may be even better this year.

OU Moves Step Closer To Mid-Am Cage Crown

By THE ASSOCIATED PRESS

Ohio University moved a notch closer to the Mid-American Conference basketball championship Wednesday night and at the same time presented Coach Jim Snyder with his 200th Ohio U. victory.

The Bobcats had rough sailing in the first half but caught fire after the intermission and defeated Marshall 98-82. The victory was Ohio's seventh in league play compared to a single defeat, and the boys from Athens have only four MAC games to go.

Paul Storey had 24 points for Ohio, which handed the Big Green its fifth loss in six league games. Bill Francis of Marshall led all scorers with 29 points.

In other Mid-American action Wednesday night, Miami's Redskins stayed on the Bobcats' heels with a 78-69 victory over Western Michigan, and Toledo beat fading Bowling Green 90-71.

Jeff Gehring scored 24 points as the Redskins improved their loop showing to 6-2. Miami also has four conference games remaining, including a crucial contest with Ohio U. at Oxford Feb. 19.

Toledo played without its top scorer but it apparently made little difference against Bowling Green. Larry Jones, leading Rocket pointmaker, was suspended from school earlier in the day for undisclosed disciplinary reasons.

Elsewhere, the Cincinnati Bearcats beat Dayton 77-63 and snapped a five-game losing streak. Ironically, the loss was the fifth in a row for the downtrodden Flyers.

Denison traveled to Ohio Wesleyan only to have its nine-game winning streak snapped by the Battling Bishops 64-57. The victory gave Wesleyan a 6-2 Ohio Conference mark and kept them in the race for the loop title. The Big Red's OC record evened at 4-4.

In other Ohio Conference games, Akron romped over Wooster 105-77, and Mount Union beat Heidelberg 60-51.

One game was played in the Mid-Ohio Conference. Defiance's Yellowjackets defeated Bluffton 92-80.

Villa Madonna downed Findlay 83-69 at Covington, Ky., and Ohio Northern romped over Olivet, Mich., 85-54 in other games.

Liberty Union Cage Tournament Is Set

The Liberty Union - Thurston Booster Club will hold the annual independent basketball tournament at Baltimore Mar. 2, 3, 4, 6, and 7.

Entry fee for the event is $20. Cash awards and team trophies will be given for first and second place. The tournament will be limited to 16 teams.

Entry deadline is Feb. 27. Entry blanks may be obtained by writing Jack Bilter, c-o Liberty Union High School, Baltimore, O.

Pro-Files

WHO WAS FOOTBALL'S STRONGEST MAN?

By BOB SUDYK

BIG DADDY (Eugene) Lipscomb (Los Angeles, 1953-55; Baltimore, 1956-60; Pittsburgh, 1961-62) is regarded by most experts as the strongest man ever to have played pro football. He stood 6 ft. 6 in., weighed 288 pounds! He died May 10, 1963.

Dist. by King Features Syndicate (Ref. Pro Football Hall of Fame)

PIN BRIEFS

Early Monday
Circle D Lanes

High individual, single—Dick Buskirk, 234. High individual, series — Dick Robbins, 580.

High team, single — Ramey Plastering, 960. High team, series — Teals TV, 2,745.

Ashville K of P
Circle D Lanes

High individual, single—Ralph Cummins, 220. High individual, series — Ralph Cummins, 523.

High team, single — Brown Implement, 747. High team, series — Hedges Hybrids, 2,086.

Late Monday
Circle D Lanes

High individual, single—Glen Hunter, 216. High individual, series — Russ Sturgill, 546.

High team, single — Circle D Lanes, 969. High team, series — Quality Cleaners, 2,757.

Uptown All-Stars
Circle D Lanes

High individual, single —Taffy Sloan, 160. High individual, series — Jo Ann Foll, 435.

High team, single — Circle 4, 752. High team, series —Circle 4, 2,146.

Ladies Tuesday Night
Circle D Lanes

High individual, single —Penny Dietrich, 205. High individual, series — Mary Jane Skinner, 504.

High team, single — Brown's Insurance, 821. High team, series — Brown's Insurance, 2,297.

Coffee League
Prairie Lanes

High individual, single—Lucy Welch, 159. High individual, series — Lucy Welch, 449.

High team, single — Lowell's Hair Styling, 437. High team, series — Lowell's Hair Styling, 1,211.

Roundtowners League
Prairie Lanes

High individual, single —Marilyn Arledge and Bonnie Spires, 171. High individual, series — Bonnie Spires, 463.

High team, single — Deercreek Auto Parts, 721. High team series — Stauffer's Upholstery, 2,018.

Ladies Wednesday Matinee
Circle D Lanes

High individual, single —Betty Young, 181. High individual, series — Betty Young, 496.

High team, single — North End Market, 710. High team, series — North End Market, 1,981.

STANDINGS

	Points
Yates Buick	45½
Clifton Motors	41
North End Market	40
Steele Produce	39
Hummel and Plum	39
Circleville Hdwe.	35½

Housewives League
Prairie Lanes

High individual, single—Jean McCoy, 207. High individual, series — Jean McCoy, 459.

High team, single — Burton's, 576. High team, series — Williamson, 1,716.

Toledo Captain Is Suspended

TOLEDO, Ohio (AP) — Larry Jones, captain of the University of Toledo Basketball team, has been suspended from the team for disciplinary reasons, the school's athletic department announced today.

Max Gerber, sports publicity director, said the suspension is temporary, pending further invetigation. He would disclose no other details.

Jones, a senior and the university's second highest scorer, has been sidelined since Jan. 13 with a hairline fracture of a knuckle, suffered when he fell on ice. However, he had been a possible starter in the Rockets' game Wednesday night against Bowling Green, won by Toledo 90-71.

Russian Women Winning Top Prizes in Olympics

INNSBRUCK, Austria (AP)—The women are winning the gold medals for Russia at the ninth Winter Olympics.

The men are having trouble.

And two women in particular are doing most of the Soviet gold medal collecting.

Russia has eight gold medals with the 12-day Olympics two-thirds over. The closest Soviet competitors, France and Finland, each have three.

Americans are finding consolation in the fact that the United States and Russia are tied in gold medals, one to one, if only the men are counted.

Six of the Soviet gold medals are in women's events. Lidia Skoblikova alone collected four in the speed skating. Claudia Boyarskikh harvested two more in the Nordic cross country races.

A seventh gold medal went to the Soviet pairs figure skaters, Ludmilla Belousova and her husband Oleg Protopopov.

The only Soviet victor so far in a completely men's event was Vladimir Melanin in the biathlon.

Russia has run into trouble in the men's speed skating, a Soviet stronghold in the past.

On Tuesday, Terry McDermott won the first gold medal for the United States by taking the 500-meter sprint in Olympic record time, beating the 1960 champion Evgeny Grishin and a couple of other Russian favorites.

On Wednesday a trio of Norwegians shut out several more Russian skaters in the 5,000-meter race. Knut Johannesen won in 7:38.6, followed by Fred Anton Maier in 7:42.0.

All the Norwegians and Russia's Victor Kosichkin broke the Olympic record. The Russian's time of 7:45.8 gave him no better than fourth place.

Kosichkin, like Grishin in the 500 meter, was the defending champion in the 5,000 meters. He finished first to Johannesen's second in the Squaw Valley Games.

Miss Boyarskikh won her second gold medal Wednesday in the five-kilometer (3.1 miles) cross country race. She previously won the 10-kilometer (6.2 miles) cross country.

The Russian girl had a time of 17:50.5. Mirja Lehtonen of Finland was second in 17:52.9, and Alevtina Kolchina, also of Russia, was third in 18:08.4.

Another gold medal Wednesday went to Austrians Josef Feistmantl and Manfred Stengl in the pairs toboggan race. They had a time of 1:41.62 for the two runs.

Texas Outfit Climbs in Cage Ratings

By THE ASSOCIATED PRESS

Pan American, Tex. is flying high in The Associated Press' small-college basketball poll Thursday on the strength of four victories last week that boosted its record to 17-3.

In the past two weeks, during which they made a successful tour of the East, the Texans have climbed from ninth place to third in the balloting by a special regional panel of eight writers and broadcasters.

The Texas team collected 51 points in the latest vote. Evansville, Ind. remained in first place with 71 points followed by Grambling, La. with 68. Points were awarded on a basis of 10 for a first place vote, 9 for second etc.

Evansville and Grambling each won two games last week, lifting the Aces' record to 14-2 and the Grambling Tigers to 18-1.

Wittenberg and Youngstown joined Pan American among the teams on the way up. Wittenberg climbed one place to sixth after defeating Heidelberg. Youngstown, which was not in the Top Ten a week ago, moved up to ninth although its 16-game unbeaten streak was ended by Central State of Ohio

Kentucky Wesleyan, 12-3, dropped from third to fourth although it beat Wabash 86-59. Hofstra, victor over Rider and Kings Point for a 14-3 slate, held fifth place.

Washington of Missouri fell one place to seventh after losing to Valparaiso. Unbeaten Assumption held eighth following its 11th victory, a 76-70 defeat of St. Michael's, Vt.

Western Carolina slumped from ninth to 10th despite three victories last week. Fresno State dropped out of the first ten.

Pettit Near All-Time Pro Scoring Mark

By THE ASSOCIATED PRESS

The NBA brass doubtless are shining up a new trophy for Bob Pettit's mantle at home.

The presentation to the star of the St. Louis Hawks in the National Basketball Association figures to come Saturday night in St. Louis when the Hawks play the San Francisco Warriors.

As soon as the former All-America from Louisiana State scores four points, the game probably will be stopped and a brief ceremony held in honor of the new all-time scoring champ in the NBA.

Pettit threw in 30 points Wednesday night in a losing cause against the Baltimore Bullets. This upped his pro career total, not counting playoff games, to 19,197 points. The record is 19,200 held by Dolph Schayes, coach and now-and-then player for the Philadelphia 76ers.

Walt Bellamy and Rod Thorn combined for 54 points to offset Pettit's 30 as Baltimore won 113-106. The Bullets' victory, helped by Si Green's eight important points in the last five minutes, knocked St. Louis out of second place in the tight Western Division race.

The Los Angeles Lakers took over the runner-up spot, one game behind San Francisco and half a game before St. Louis, by drubbing the Detroit Pistons 111-85 to snap a six-game losing streak.

Elgin Baylor starred as the Lakers broke open a close game in the third period. He scored 37 points, grabbed 17 rebounds and played a spectacular floor game.

Ray Scott led the tailend Pistons with 26 points.

Trojan Cager Is Top Scorer

Danny Bowen, Darby's high scoring sophomore, took over the Pickaway County scoring race this week with a 22 point production against Logan Elm.

Bowen has averaged 19.6 points per game this year in 14 games. He has a total of 274 points for the season.

Larry Beard, who dropped to second place, has averaged 19.7 points per tilt. He leads the league, however, in total points scored with 335 in 17 games. Against Teays Valley he notched only six markers, his lowest game total of the season.

Tom Seeley of Monroe the only other Pickaway County cager who has scored more than 300 points this season, has an average of 18.7 with a total of 322.

* * *

RICK FENSTERMAKER, of Williamsport, has tallied 290 points and owns an average of 18.1 points per game, while Dave Rowland of Darby has been scorching the nets at a rate of 17.5 points per tilt for a total of 238 markers. Rowland is in fifth place in the scoring race.

Leading the second five is Bill Fortner of Teays Valley with an average of 16.7. He has notched 217 points for the vikings in 13 games.

Bruce List of Jackson has 246 points with 15.4 average and is in seventh place. Logan Elm's Jeff Lutz has tallied 192 points for an average of 14.7 per game.

Dave Roese of Teays Valley holds down ninth spot in the county with a 14 points average and a total of 183 points in 13 games. Bob Sparks of Monroe has 230 points and an average of 13.5 for tenth place.

Of the area schools, Centralia's Glenn Burchwell, a junior forward, has totaled .74 points in 16 games for an average of 23.4 per tilt.

For the county schools, only Logan Elm has three games remaining to play. The Braves meet Laurelville tomorrow night on the Wildcats' floor, host Amanda Saturday and travel to Teays Valley Feb. 14. The game between Logan Elm and the Vikings was originally scheduled at Logan Elm but was transferred to Teays Valley because of the larger seating capacity.

* * *

WILLIAMSPORT will have played 20 games by the end of the season. The Deers play at Bern Union tomorrow and host the Plains of Mt. Sterling Feb. 14.

Darby will host Monroe tomorrow and travels to Laurelville Feb. 14, Jackson hosts Ohio Deaf and Berne Union in the two remaining games and Monroe Plays at Darby and at Hamilton Twp. to close out the season.

The Vikings of Teays Valley play Fairfield Union Saturday night and host Logan Elm Feb. 14.

The class A tournament is scheduled to begin Feb. 21 in the Teays Valley gymnasium. The class AA tourney will start Feb. 15.

Losing Coach Gets Fat, New Contract

DALLAS (AP) — Last season the Dallas Cowboys lost 10 games and won only four in the National Football League. In four years under Coach Tom Landry their record is 13-38-3.

So what does multimillionaire club owner Clint Murchison do? He signs Landry Wednesday to a new 10-year contract, believed by some to be the longest in professional sports.

With one year still to go on his original pact, that means the matter of a new Landry contract won't need to come up again for 11 years.

Landry, 39, joined the fledgling Dallas club after serving as an assistant on the New York Giants' staff, reportedly drawing $30,000 a year.

Finley To Joust In Kansas City

KANSAS CITY (AP)—Charles O. Finley, owner of the Kansas City Athletics, was in town today for another tilt with the City Council over a lease on Municipal Stadium.

Finley has refused to discuss reports that he would offer a compromise calling for a three-year lease.

In five previous sessions with the council Finley has said he would be risking bankruptcy under a lease longer than two years.

The modern way to bank! DRIVE IN
The SAVINGS Auto BANK
Member FDIC

FISH FRY
Friday Evening
All You Can Eat
$1.00
French Fries and Cole Slaw
TO TAKE HOME TOO!
Call GR 4-3127
Noel's KING BOY
500 Lancaster Pike
Next to the Fairgrounds
Owned and Operated by JACK E. NOEL

DEPENDABLE DODGE SERVICE CARS & TRUCKS
Wes Edstrom Motors
Dodge
Dart — Trucks
Chrysler
See Us for a Good Deal on Any New or Used Car.
150 E. Main St.

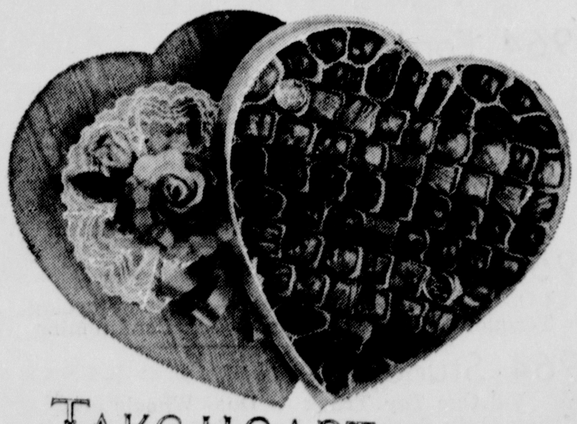
TAKE HEART ♡♡♡
Here's how to win her on February 14th!
Hand her this Valentine of romantic red satin. It's filled with the finest candy a heart could want. Wonderfully fresh Fanny Farmer Miniatures—dozens of delicious, delightful flavors! She'll love them and you. From 75¢ to $5.75
Fanny Farmer CANDIES
ANDERSON'S CANDY SHOP
126 S. Court St.

Pleasure time...every time...enjoy a STROH'S
Taste what fire-brewing does for beer flavor! It makes Stroh's lighter, smoother...refreshing as a welcoming smile. Have a Stroh's, America's only fire-brewed beer.
THE STROH BREWERY COMPANY, DETROIT 26, MICHIGAN

PREMIUM QUALITY ALWAYS... POPULAR PRICES EVERYWHERE!

Classifieds

Phone GR 4-3131

Per word one insertion 6c
(Minimum charge $1.00)
Per word for 3 insertions ... 12c
(Minimum 10 words)
Per word for 6 insertions 18c
(Minimum 10 words)
Per word monthly 50c
(Minimum 10 words)

ABOVE RATES BASED ON CONSECUTIVE DAYS

Classified word Ads will be accepted until 4 p. m. previous day for publication the following da. The publisher reserves the right to edit or reject any advertising copy.

Error in Advertising should be reported immediately. The Circleville Herald will not be responsible for more than one incorrect insertion.

1. Card of Thanks

I wish to express thanks to my friends, neighbors, relatives and organizations who sent cards, flowers and gifts to me during my stay in Berger Hospital. All were greatly appreciated. Mrs. Clyde Michel.

3. Lost and Found

LOST — Small black dog, part cocker; 9 miles east on 56, children's pet. Please call GR 4-4927.

4. Business Service

ELECTRICAL work, plumbing, automatic washer service. GR 4-6718.

PLASTER patching, George R Meyers, Telephone GR 4-5477.

GUERNSEY Dairy, Borden's Milk products. Phone GR 4-4666.

ANKROM Lumber and Supply, 325 W. Main St. Phone GR 4-3270.

IKES Septic tank and sewer cleaning service. Phone GR 4-4566 or GR 4-6336.

SEPTIC tank and sewer cleaning service. Any where any time. Lincoln Isaac. Phone GR 4-7272.

TREE trimming, removing, spraying, and roof repair. Lincoln Isaac, phone GR 4-7272.

WELL DRILLING — Joe Christy — Amanda WO 9-4847 — 8 miles east on U. S. 22.

SAVE your back. Rent a moving van with lift gate. Also new pickup truck. City Cab.

TERMITES — guaranteed control. Contact your reliable Kochheiser Hardware.

FOR the best in trash and rubbish hauling, Residential and commercial — Call Larry's Refuse Haulers GR 4-6174.

ROOFING repairs, hot asphalt roofs, shingles, slate tile, tin, Hamner Roofing and Sheet Metal, 372 E. Main, GR 4-5935.

KELLER'S TV sales and service. Graduate experienced technician Same day service in the Circleville Stoutsville area. GR 4-4649.

CARY Blevins, roofing, tree trimming, foundation and chimney work. Work guaranteed. Free estimate Phone GR 4-2079, or GR 4-5464.

Plumbing — Heating
Pumps
Sheet Metal Fabrication
158 W. Main
Haning's Inc.
Phone GR 4-4651

R. E. Featheringham
— AUCTIONEER —
— REALTOR —
Auction Service — will buy or sell your household goods or miscellaneous on a commission.
Ashville, Ohio — YU 3-3051

Auto Insurance
If your rates have gone up you may save important dollars by calling.
M. B. Griest
159 E. Main Phone GR 4-4284
NATIONWIDE INSURANCE CO.
Home Office Columbus O

Barthelmas Sheet Metal and Plumbing
241 E. Main St. — GR 4-2655

IKE'S
Septic Tank and Sewer Cleaning Service. All Work Guaranteed. To be sure, call . . .
GR 4-4566

Lawn Mower Service
Small Engine Repair Center
Briggs & Stratton Dealer
Homelite Saws,
Pumps and Generators,
Jacobsen Lawn Mowers
Wisconsin, Clinton & Lauson
Contractors & Industrial Supply Co.
Routes 22 & 56 West Circleville
GR 4-5354
Bob Johnson, Owner

7. Female Help Wanted

WAITRESS wanted. Thompson Restaurant, South on 23, apply in person.

Use The Classifieds

6. Male Help Wanted

Why Not Sell Food?

Everyone has to eat, they all need our products, and at wholesale prices they can afford to buy from us. WHY NOT enter a satisfying field selling products in demand AND WHY NOT find out about it by calling 775-3225 in Chillicothe daily between 1 and 4 p. m.

7A. Help Wanted Gen.

NEEDED

Man or woman to sell memorials in Circleville-Pickaway County area. Pays excellent commission. Company has serviced area before and will assist person interested to the utmost. (Women have proven to be excellent sales people in this field). Don't apply unless you are respected citizen of your community. Write or Call Will Braun, 153 So. Fayette St., Washington C. H. Phone 335-0531 or 335-2584.

9. Situation Wanted

WANT to do sheep shearing. Jeffersonville, 426-6700 or 426-6587.

CHILD care, my home, experience 50c hour, 20c hot meals, bath included. GR 4-7402.

10. Automobiles for Sale

'59 MERCURY convertible, $895, Circleville Motors, GR 4-2166.

1963 CORVAIR Monza. Save — private owner, GR 4-7154.

'59 CHEVROLET V-8 engine, standard transmission, $795. Circleville Motors, GR 4-2166.

B & J Auto Sales
Betty & Jim Smith, Owners
E. Main at Lancaster Pike
Phone GR 4-6741
L. C. "TEX" CLARK, Manager
Everybody Knows "Tex"
Always Easy to Deal With!

'59 CADILLAC
62 Series, 4-Door Sedan
A Real Nice Car
$1575.00

'61 CHEVY
Bel Air 4-Door, 8 Cyl.
P.B., R&H
$1375.00

'60 PONTIAC
4-Door Ventura
Loaded with Extras—
A Very Nice Car
$1375.00

'60 THUNDERBIRD
Hardtop
Loaded with Extras
$1475.00

'60 CHEVY
Bel Air 2-Door
Std. Trans., R&H
$1075.00

'59 OLDS
"88" 4-Door Hardtop
$975.00

'59 PONTIAC
4-Door
$875.00

'61 RAMBLER
8 Cyl. Automatic
A Real Nice Car
$1075.00

'58 FORD
9-Pass. Station Wagon
$550.00

'57 CHEVY
6 Cyl. 2-Tone Paint
Automatic
$450.00

'59 FORD
4-Door Galaxie
A Real Nice Car
$875.00

'58 CHEVY
Bel Air 4-Door
$475.00

'57 DODGE
Coronet 2-Door Sedan
A Little Rough
$160.00

'60 STUDEBAKER
6 Cyl. Std. Transmisison
A Nice Little Car
$675.00

6. Male Help Wanted

A BUSINESS OF YOUR OWN

Be independent in a Gulf Service Station of your own. Healthy, interesting work outdoors. First-rate income. Excellent future. Choice location available in Pickaway County. No service station experience necessary — Gulf will train you and pay while training. Financial assistance to qualified man. Exceptional opportunity to be your own boss!

For complete details, write or phone
GULF OIL CORP.
P.O. Box 118, Columbus, O. . . . 276-2651

10. Automobiles for Sale

'60 MERCURY 4-door, power steering, power brakes, $995. Circleville Motors, GR 4-2166.

SELL or trade: 1959 Oldsmobile, 2 door, stick, new tires, excellent condition, GR 4-2213.

1963 FALCON Futura, 2-door hardtop, standard transmission, V-8, radio, heater, white side wall tires, GR 4-4008.

USED OK CARS
Used Cars & Trucks
The Harden Chevrolet Co.
Your Chevrolet Dealer
Since 1928
324 W. Main St. — GR 4-3141

We Are Open
Mon. - Wed. - Fri.
Evenings
For Your Convenience
YATES MOTOR CO.
1220 S. Court St.

1959 Pontiac
Bonneville
Convertible
$1595.00
Christopher Pontiac
520 E. Main — GR 4-2193

Gas Saver Special
1961 Dodge
4-Door Sedan — 6 Cylinder
Standard Transmission
Radio — Heater
Like New at a Bargain Price
$1095.00
Wes Edstrom
150 E. Main — GR 4-3550

2nd Car Specials
Under
$1000.00

'60 Valiant
4-Door, Stick
$895.00

'59 Studebaker
Silver Hawk
$695.00

'59 Ford 4-Door
V-8, Stick
$895.00

'59 Chevrolet 2-Door
Station Wagon
$895.00

'58 Olds "88"
4-Door Sedan
$795.00

'57 Cadillac
4-Door Sedan
$895.00

'57 Buick
2-Door Hardtop
$595.00

'57 Hudson
Hornet
$195.00

'55 Cadillac
Sedan
$595.00

'55 Ford
2-Door, V-8, Stick
$195.00

'57 Olds
"98" Sedan
$495.00

'57 Mercury
4-Door
$395.00

'54 Lincoln
4-Door
$295.00

See Clyde Cook or Rod Shasteen
Clifton Motor Sales
1102 N. Court

USE THE CLASSIFIEDS

12. Trailers

FOR RENT, furnished 2 bedroom trailer in Tarlton, GR 4-5064.

FOR SALE: 1958 Champion, front kitchen, 50x10 located at Riser's Trailer Court, South Bloomfield.

CIRCLEVILLE MOBILE HOMES
Have
—The Best Buys By Far
—Good Selection, 10 New, 10, 12 & 20 Wides
—Best Service Available Anywhere
—Friendly Non-Pressure Salesmen
—Quality Mobile Homes Alma, Detroiter Pontiac Chief
See Us at
1265 N. Court St.

13. Apartments for Rent

4 ROOM modern apt. Phone GR 4-5659.

4 ROOM apartment at 157 Watt, adults, call GR 4-9016 or YU 3-3575.

4 ROOM furnished apartment, immediate possession. Ashville, YU 3-3401.

MODERN 3 rooms and bath, utilities paid, private, adults only. William Myers, 339 Randolph, Ashville.

ROSE Terrace, 1 deluxe 3 bedroom apartment, available immediately, $90.00. 1 deluxe 2 bedroom apt., available March 7. Each with disposal, full basement and garage $85.00. Call Mrs. C. F. Replogle, GR 4-4510.

14. Houses for Rent

FARM house, large, 3 miles north of Circleville. YU 3-3401 Ashville

½ DOUBLE 4 rooms and bath. 539 S. Scioto. Adults, call GR 4-4479.

NEW twin single, Jefferson addition, 2 bedroom, GR 4-6506.

5 ROOMS, 5 miles northeast of Circleville on 188. GR 4-4258.

CENTRALLY located modern. Phone GR 4-2257.

MODERN 4 rooms and bath, $55 per month, GR 4-7145.

4 ROOMS and bath, fenced back yard, $45.00 month. Inquire 446 Watt St.

½ DELUXE double, 2 bedrooms, living room, modern kitchen, basement, water furnished. 121 Dunmore Rd. $75. Call GR 4-3868, after 5 p. m.

5 ROOMS and bath. Inquire at 147 W. High Street. References required.

15. Sleeping Rooms

SLEEPING rooms. 113 N. Scioto St.

17. Wanted to Rent

FAMILY of four wants to rent 4 or 5 room modern home in or north of Circleville. Phone GR 4-2564.

G.E. ENGINEER wants to rent 1 bedroom, furnished apartment. Phone GR 4-3144 before 5 p. m. or GR 4-3147 after 5 p. m.

18. Houses for Sale

NEW 3 bedroom home, 1,000 sq. ft. of floor space, full basement, kitchen with built in stove and hood. Completely decorated, natural gas, on large lot north of Tarlton, on 159. Phone GR 4-5064.

USE THE CLASSIFIEDS

10. Automobiles for Sale

BEST BUYS! IN CARS

1962 Imperial
4-Door Hardtop
20,000 Miles — One Owner Car
$3695.00

1962 Plymouth
Savoy 4-Door — 6 Cylinder
Automatic Transmission — One Owner Car
$1695.00

1962 Valiant Signet
2-Door Hardtop — Torqueflite Transmission
Radio — Heater — Bucket Seats
$1695.00

1960 Chevrolet
Impala 4-Door — Small V-8 Engine
Powerglide Transmission — Radio — Heater
$1395.00

1959 Pontiac
Star Chief 4-Door — Radio — Heater
Air Conditioning — Hydramatic Transmission
$1095.00

1961 Lark
4-Door Station Wagon — V-8 — Power Steering
Radio — Heater — Flightmatic Transmission
$1295.00

1961 Chrysler
Newport 2-Door Hardtop
Standard Transmission — Radio — Heater
$1695.00

1963 Plymouth
Belvedere 8 4-Door Sedan — Radio — Heater
Torqueflite Transmission — One Owner
$2395.00

1964 Plymouth
Belvedere 8 4-Door Sedan (Demo) — Heater
Torqueflite Transmission — Power Steering
Save Many $ on This One

1964 Ford
½ Ton Pickup Truck
Low Mileage and Clean

1963 Ford
Galaxie 500 4-Door Sedan — Radio — Heater
Cruiseomatic Transmission — Power Steering
6,100 Miles — One Owner — Very Clean

1960 DeSoto
4-Door — Radio — Heater — Power Steering
Torqueflite Transmission — Air Conditioning

1964 Studebaker
V-8 One Ton Truck — Dual Wheels and
Heavy Duty Springs — Save Money on This One

1955 Volkswagen

Many Other Cheaper Cars to Choose from — $50.00 and up

Stop and Shop Us Before You Buy

P.S. Joe Says Be Sure and Test Drive the New V-8 Valiants Now in Stock

Joe Moats Motor Sales
214 Lancaster Pike — Phone GR 4-2106

19. Farms for Sale

REAL ESTATE BROKERS AND AUCTIONEERS
THE BUMGARNER COMPANY
121 W. Market, Washington C. H.
Phone 335-4740

20. Lots for Sale

½ MILE from Circleville, approximately 1 acre gas available on some. W. F. Crist GR 4-309.

21. Real Estate - Trade

ADKINS REALTY
BOB ADKINS, Broker
Mortgage Loans
Masonic Temple
Call GR 4-2061

CURTIS W. HIX
R. E. Broker and Auctioneer
Salesmen
Don Forquer ..... YU 3-2280
W. E. Clark ..... GR 4-4200
Pete Hix ..... GR 4-5190
Hubert Puckett .... YU 3-3575
Office 228½ N. Court St.
Circleville, O. — GR 4-5190

W. D. HEISKELL & SON
Realtors
City and Farm Sales
and Financing
129½ W. Main — Circleville
GR 4-6137
Residence — GR 4-7144
Williamsport — YU 6-2751

Hatfield Realty
103 E. MAIN ST.
Phone Office — GR 4-6294
Vaughan Grubb — GR 4-4321
Marjorie Spalding, Saleslady
GR 4-5204
Residence — GR 4-5719

23. Financial

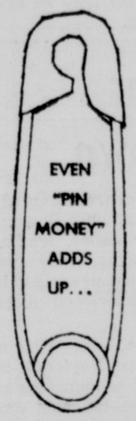

When You SAVE Regularly!

And you earn interest, too! There's no better way to plan for the things you want most or to be prepared for future emergencies than with a savings account.

START ONE TODAY!

Second National Bank
of
CIRCLEVILLE, OHIO
MEMBER FEDERAL RESERVE SYSTEM
MEMBER F. D. I. C. AFFILIATED BANCOHIO CORP.

24. Misc. for Sale

6 CU. FT. Crosley refrigerator. In good condition. Inquire at 484 Stella Ave., or call GR 4-4953 after 4:00.

DRY fire-place wood for sale by rick or ½ rick. Raymond Myers 150 Nicholas Drive. Phone GR 4-4944.

Students Need Typewriters

Educators and heads of business insist on ability to type. Get that typewriter today at
Paul A. Johnson
Office Equipment

The Crown Princess BY LINDSAY

Fully automatic water conditioning. Exclusive features: new automatic iron-free system removes rust from incoming water; precision dial-amount salt saver for maximum efficiency. New fingertip control with vacation shut-off and by-pass, fiberglass tanks guaranteed for owner's lifetime.

SALES • RENTALS • SERVICE

Most complete and advanced line of water conditioners for all residential, commercial and industrial applications. For FREE WATER ANALYSIS and information . . .

Phone: GR 4-2697
LINDSAY
Dougherty's
147 W. Main St.
Authorized Franchised Dealer
More People BUY Lindsay Than Any Other Water Conditioner

24. Misc. for Sale

MENS Spalding golf clubs, 7 irons, 3 woods, and bag. Call GR 4-5729.

PORTABLE Typewriter, $35, GR 4-2095.

SINGER Mail Order Catalog specials for Valentine's Day, your choice of the following electrical appliances only $8.44: 10 to 20 cup party percolator, Dormeyer portable mixer, automatic oven broiler, electric can opener, deep fryer, Singer Sewing Center, 156 W. Main St.

WINDOW GLASS
WRAP-ON TAPE
WEATHER STRIPPING
KOCHHEISER HARDWARE
113 W. Main Street

DELCO BATTERIES
For All Cars — Trucks and Tractors
CLIFTON AUTO PARTS
Circleville—Ashville—Kingston

BISSELL
Rug Shampoo $1.98
Cleans average rug
FREE use of applicator
MASON FURNITURE
121 N. Court St.
GR 4-3296

1964
Philco Color TV
Easy Terms Available
FIRESTONE STORE
116 W. Main St. — GR 4-4938

Motorola T.V.
$5.00 Down Delivers
B. F. Goodrich
115 Watt St. — GR 4-2775

Construction Materials
Concrete Blocks
Ready Mixed Concrete
Drain Tile
Bag Cement and Mortar
Miami Aluminum Windows
Truscon Steel Windows
Basic

24. Misc. for Sale

USED portable sewing machine, $19.95, GR 4-2095.

STEREO console, hi-fidelity, dual channel stereo, beautiful walnut console. Pay off balance of $96.00, or take over payments. Phone GR 4-7349.

Spinet Piano
Baldwin. Walnut finish. Used one year. Write: Credit Manager, Graves Piano & Organ Co., 383 E. Broad St., Columbus, Ohio 43215.

R.O.W. Lif-T-Lox
Wood Primary Windows
The first and last word in take out windows.
Goeglein-Thomas Supply
323 East Main St.
GR 4-5044

Maytag
Sales & Service
MAC'S
113 E. Main St.

Quality
COAL
Ky. — W. Va.
LITTER'S
Fuel and Heating Co.
Corner S. Pickaway and Corwin
GR 4-2139

Spring Oil Sale
LANDMARK'S 14th CONSECUTIVE 10% Discount Sale on oil and grease. Save 10% from our regular low prices, just by ordering now. Stock up, let us check your supplies and recommend the right lubricants for your equipment. Try our brand new Unico B-660 multi-purpose grease. It does every farm lubricating job and does it better!
LAND MARK
Town and Country Store
312 W. Mound
GR 4-6175

18. Houses for Sale

Inspect These . . .

Plenty of play area and livability on this large, landscaped lot. Ranch style has 3 bedrooms of which one is paneled, full basement with shower area, marble sills, attached garage. Inspect anytime.

1 Acre. One floor plan has 3 bedrooms, large living room, screens. Shrubs. Located north.

This cute house has been well taken care of — clean, carpeted living room, ceramic tiled bath, disposal in kitchen. Extra special with this purchase — heated, 2 car garage with separate wiring.

1.75 Acres, More or Less. 5 room house with bath, garage, warm house, 2 storage buildings. Owner might consider Land Contract or trade.

Kingston, Ohio — 7 room house with bath, fuel oil heat, 2 car garage. $6000.

North on Route 23. Redecorated inside, this house has 5 rooms, bath, attached garage, utility room, enclosed porch area.

Newly built, one floor plan with 6 rooms, bath, utility room. Hardwood floors, marble sills, mahogany cabinets and eating bar in kitchen. Extra-large lot 100x307. Oil furnace.

East Mound. 5 room house with bath, partial basement, garage.

East Ohio — 5 room house with bath, basement, gas furnace, garage.

Well kept, older house with 8 rooms and reception hall, bath, gas furnace and garage.

Stately, 2 story brick with 8 rooms, 2 baths, w/b fireplace, hardwood floors (newly refinished), winding stairway in reception hall, charming entrance, new patio off kitchen, 2 car garage with storage overhead. Very pleasant surroundings in older neighborhood. Close to downtown.

Fairview Ave. — 2-story, 6 room house. A good solid house that needs additional remodeling. Can be purchased with additional lots.

George C. Barnes, Realtor
CAROL A. BARNES, Saleslady
130 East Main Street
GR 4-5275

Neat, cozy home with hardwood floors, gas furnace, storm windows. Large living room; separate utility room. Located near Bible College.

Three-bedroom home priced under $10,000: large living room, TV room, partial basement. Three-room rental on rear of lot.

East Union Street: nice home with aluminum siding and good living space. Extra nice garage, suitable for a business.

One-floor plan home with three bedrooms, two full baths. Double fireplace; recreation room; corridor-type kitchen with built-in oven, range, and dishwasher. Utility room, 2-car garage plus. Located on wooded corner lot.

Approximately $1,000 will assume present loan on this bi-level home about one year old. Nice living room, convenient kitchen, three bedrooms, ceramic tile bath. Partitioned lower level has plenty of space and light for added living quarters.

Good business opportunity in this tavern with all necessary licenses. Price includes building, fixtures and living quarters.

110 acres well located on good road: very nice three-bedroom home in fine state of repair, nice kitchen, full bath, partial basement, excellent storage space, and furnace. Very good 93x37' new barn and other buildings. Running stream and plenty of water. You will be impressed with this farm.

Large, sturdy well-maintained frame home, two blocks from downtown. Double living room, full dining room, three bedrooms; finished third floor. Full basement; large barn; lots of fruit trees on large lot.

Duplex: two blocks from Court and Main in good area. Five rooms and bath up; five rooms and bath down. Nice living quarters with added income. Large barn on back of lot.

ED WALLACE REALTY COMPANY
127½ E. Main Street
GR 4-2197 — Mrs. Jeanne Bach — GR 4-4134
GR 4-2589 — Mrs. Tom Bennett — GR 4-3872

Classifieds

Phone GR 4-3131

Per word one insertion 6c
(Minimum charge $1.00)
Per word for 3 insertions ... 12c
(Minimum 10 words)
Per word for 6 insertions 18c
(Minimum 10 words)
Per word monthly 30c
(Minimum 10 words)

ABOVE RATES BASED ON CONSECUTIVE DAYS

Classified word Ads will be accepted until 4 p. m. previous day for publication the following da. The publisher reserves the right to edit or reject any advertising copy.

Error in Advertising

should be reported immediately. The Circleville Herald will not be responsible for more than one incorrect insertion.

1. Card of Thanks

I wish to express thanks to my friends, neighbors, relatives and organizations who sent cards, flowers and gifts to me during my stay in Berger Hospital. All were greatly appreciated. Mrs. Clyde Michel.

3. Lost and Found

LOST — Small black dog, part cocker; 9 miles east on 56, children's pet. Please call GR 4-4927.

4. Business Service

ELECTRICAL work, plumbing, automatic washer service. GR 4-6718.

PLASTER patching, George R Meyers, Telephone GR 4-5477.

GUERNSEY Dairy, Borden's Milk products. Phone GR 4-4666.

ANKROM Lumber and Supply, 325 W. Main St. Phone GR 4-3270.

IKES Septic tank and sewer cleaning service. Phone GR 4-4566 or GR 4-6336.

SEPTIC tank and sewer cleaning service. Any where any time. Lincoln Isaac. Phone GR 4-7272.

TREE trimming, removing, spraying, and roof repair. Lincoln Isaac, phone GR 4-7272.

WELL DRILLING — Joe Christy — Amanda WO 9-4847 — 8 miles east on U. S. 22.

SAVE your back. Rent a moving van with lift gate. Also new pickup truck. City Cab.

TERMITES — guaranteed control. Contact your reliable Kochheiser Hardware.

FOR the best in trash and rubbish hauling, Residential and commercial — Call Larry's Refuse Haulers GR 4-6174.

ROOFING repairs, hot asphalt roofs, shingles, slate tile, tin, Hamner Roofing and Sheet Metal, 372 E. Main, GR 4-5935.

KELLER'S TV sales and service. Graduate experienced technician Same day service in the Circleville Stoutsville area. GR 4-4649.

CARY Blevins, roofing, tree trimming, foundation and chimney work. Work guaranteed. Free estimate. Phone GR 4-2079, or GR 4-5464.

Plumbing — Heating
Pumps
Sheet Metal Fabrication
158 W. Main
Haning's Inc.
Phone GR 4-4651

R. E. Featheringham
— AUCTIONEER —
— REALTOR —
Auction Service — will buy or sell your household goods or miscellaneous on a commission.
Ashville, Ohio — YU 3-3051

Auto Insurance
If your rates have gone up you may save important dollars by calling.
M. B. Griest
159 E. Main Phone GR 4-4284
NATIONWIDE INSURANCE CO.
Home Office Columbus O

Barthelmas Sheet Metal and Plumbing
241 E. Main St. — GR 4-2655

IKE'S
Septic Tank and Sewer Cleaning Service. All Work Guaranteed. To be sure, call . . .
GR 4-4566

Lawn Mower Service
Small Engine Repair
Center
Briggs & Stratton Dealer
Homelite Saws,
Pumps and Generators,
Jacobsen Lawn Mowers
Wisconsin, Clinton & Lauson
Contractors & Industrial Supply Co.
Routes 22 & 56 West Circleville
GR 4-5354
Bob Johnson, Owner

7. Female Help Wanted

WAITRESS wanted, Thompson Restaurant, South on 23, apply in person.

Use The Classifieds

6. Male Help Wanted

Why Not Sell Food?

Everyone has to eat, they all need our products, and at wholesale prices they can afford to buy from us. WHY NOT enter a satisfying field selling products in demand AND WHY NOT find out about it by calling 775-3225 in Chillicothe daily between 1 and 4 p. m.

7A. Help Wanted Gen.

NEEDED

Man or woman to sell memorials in Circleville-Pickaway County area. Pays excellent commission. Company has serviced area before and will assist person interested to the utmost. (Women have proven to be excellent sales people in this field). Don't apply unless you are respected citizen of your community. Write or Call Will Braun, 153 So. Fayette St., Washington C. H. Phone 335-0531 or 335-2584.

9. Situation Wanted

WANT to do sheep shearing, Jeffersonville, 426-6700 or 426-6587.

CHILD care, my home, experience 50c hour, 20c hot meals, bath included. GR 4-7402.

10. Automobiles for Sale

'59 MERCURY convertible, $895, Circleville Motors, GR 4-2166.

1963 CORVAIR Monza. Save — private owner, GR 4-7154.

'59 CHEVROLET V-8 engine, standard transmission, $795. Circleville Motors, GR 4-2166.

B & J Auto Sales
Betty & Jim Smith, Owners
E. Main at Lancaster Pike
Phone GR 4-6741
L. C. "TEX" CLARK, Manager
Everybody Knows "Tex"
Always Easy to Deal With!

'59 CADILLAC
62 Series, 4-Door Sedan
A Real Nice Car
$1575.00

'61 CHEVY
Bel Air 4-Door, 8 Cyl.
P.B., R&H
$1375.00

'60 PONTIAC
4-Door Ventura
Loaded with Extras—
A Very Nice Car
$1375.00

'60 THUNDERBIRD
Hardtop
Loaded with Extras
$1475.00

'60 CHEVY
Bel Air 2-Door
Std. Trans., R&H
$1075.00

'59 OLDS
"88" 4-Door Hardtop
$975.00

'59 PONTIAC
4-Door
$875.00

'61 RAMBLER
8 Cyl. Automatic
A Real Nice Car
$1075.00

'58 FORD
9-Pass. Station Wagon
$550.00

'57 CHEVY
6 Cyl. 2-Tone Paint
Automatic
$450.00

'59 FORD
4-Door Galaxie
A Real Nice Car
$875.00

'58 CHEVY
Bel Air 4-Door
$475.00

'57 DODGE
Coronet 2-Door Sedan
A Little Rough
$160.00

'60 STUDEBAKER
6 Cyl. Std. Transmisison
A Nice Little Car
$675.00

6. Male Help Wanted

A BUSINESS OF YOUR OWN

Be independent in a Gulf Service Station of your own. Healthy, interesting work outdoors. First-rate income. Excellent future. Choice location available in Pickaway County. No service station experience necessary — Gulf will train you and pay while training. Financial assistance to qualified man. Exceptional opportunity to be your own boss!

For complete details, write or phone
GULF OIL CORP.
P.O. Box 118, Columbus, O. . . . 276-2651

10. Automobiles for Sale

'60 MERCURY 4-door, power steering, power brakes, $995. Circleville Motors, GR 4-2166.

SELL or trade: 1959 Oldsmobile, 2 door, stick, new tires, excellent condition, GR 4-2213.

1963 FALCON Futura, 2-door hardtop, standard transmission, V-8, radio, heater, white side wall tires, GR 4-4008.

USED OK CARS
Used Cars & Trucks
The Harden Chevrolet Co.
Your Chevrolet Dealer
Since 1928
324 W. Main St. — GR 4-3141

We Are Open
Mon. - Wed. - Fri.
Evenings
For Your Convenience
YATES MOTOR CO.
1220 S. Court St.

1959 Pontiac
Bonneville
Convertible
$1595.00
Christopher Pontiac
520 E. Main — GR 4-2193

Gas Saver Special
1961 Dodge
4-Door Sedan — 6 Cylinder
Standard Transmission
Radio — Heater
Like New at a Bargain Price
$1095.00
Wes Edstrom
150 E. Main — GR 4-3550

2nd Car Specials
Under
$1000.00

'60 Valiant
4-Door, Stick
$895.00

'59 Studebaker
Silver Hawk
$695.00

'59 Ford 4-Door
V-8, Stick
$895.00

'59 Chevrolet 2-Door
Station Wagon
$895.00

'58 Olds "88"
4-Door Sedan
$795.00

'57 Cadillac
4-Door Sedan
$895.00

'57 Buick
2-Door Hardtop
$595.00

'57 Hudson
Hornet
$195.00

'55 Cadillac
Sedan
$595.00

'55 Ford
2-Door, V-8, Stick
$195.00

'57 Olds
"98" Sedan
$495.00

'57 Mercury
4-Door
$395.00

'54 Lincoln
4-Door
$295.00

See Clyde Cook or Rod Shasteen
Clifton Motor Sales
1102 N. Court

USE THE CLASSIFIEDS

12. Trailers

FOR RENT, furnished 2 bedroom trailer in Tarlton, GR 4-5064.

FOR SALE: 1958 Champion, front kitchen, 50x10 located at Riser's Trailer Court, South Bloomfield.

CIRCLEVILLE MOBILE HOMES
Have
—The Best Buys By Far
—Good Selection, 10 New, 10, 12 & 20 Wides
—Best Service Available Anywhere
—Friendly Non-Pressure Salesmen
—Quality Mobile Homes Alma, Detroiter Pontiac Chief
See Us at
1265 N. Court St.

13. Apartments for Rent

4 ROOM modern apt. Phone GR 4-5659.

4 ROOM apartment at 157 Watt, adults, call GR 4-9016 or YU 3-3575.

4 ROOM furnished apartment. immediate possession. Ashville, YU 3-3401.

MODERN 3 rooms and bath, utilities paid, private, adults only. William Myers, 339 Randolph, Ashville.

ROSE Terrace, 1 deluxe 3 bedroom apartment, available immediately, $90.00. 1 deluxe 2 bedroom apt., available March 7. Each with disposal, full basement and garage $85.00. Call Mrs. C. F. Replogle, GR 4-4510.

14. Houses for Rent

FARM house, large, 3 miles north of Circleville. YU 3-3401 Ashville

½ DOUBLE 4 rooms and bath. 539 S. Scioto. Adults, call GR 4-4479.

NEW twin single, Jefferson addition, 2 bedroom, GR 4-6506.

5 ROOMS, 5 miles northeast of Circleville on 188. GR 4-4258.

CENTRALLY located modern. Phone GR 4-2257.

MODERN 4 rooms and bath, $55 per month, GR 4-7145.

4 ROOMS and bath, fenced back yard, $45.00 month. Inquire 446 Watt St.

½ DELUXE double, 2 bedrooms, living room, modern kitchen, basement, water furnished. 121 Dunmore Rd. $75. Call GR 4-3868, after 5 p. m.

5 ROOMS and bath. Inquire at 147 W. High Street. References required.

15. Sleeping Rooms

SLEEPING rooms. 113 N. Scioto St.

17. Wanted to Rent

FAMILY of four wants to rent 4 or 5 room modern home in or north of Circleville. Phone GR 4-2564.

G.E. ENGINEER wants to rent 1 bedroom, furnished apartment. Phone GR 4-3144 before 5 p. m. or GR 4-3147 after 5 p. m.

18. Houses for Sale

NEW 3 bedroom home, 1,000 sq. ft. of floor space, full basement, kitchen with built in stove and hood. Completely decorated, natural gas, on large lot north of Tarlton, on 159. Phone GR 4-5064.

USE THE CLASSIFIEDS

10. Automobiles for Sale

BEST BUYS! IN CARS

1962 Imperial
4-Door Hardtop
20,000 Miles — One Owner Car
$3695.00

1962 Plymouth
Savoy 4-Door — 6 Cylinder
Automatic Transmission — One Owner Car
$1695.00

1962 Valiant Signet
2-Door Hardtop — Torqueflite Transmission
Radio — Heater — Bucket Seats
$1695.00

1960 Chevrolet
Impala 4-Door — Small V-8 Engine
Powerglide Transmission — Radio — Heater
$1395.00

1959 Pontiac
Star Chief 4-Door — Radio — Heater
Air Conditioning — Hydramatic Transmission
$1095.00

1961 Lark
4-Door Station Wagon — V-8 — Power Steering
Radio — Heater — Flightmatic Transmission
$1295.00

1961 Chrysler
Newport 2-Door Hardtop
Standard Transmission — Radio — Heater
$1695.00

1963 Plymouth
Belvedere 8 4-Door Sedan — Radio — Heater
Torqueflite Transmission — One Owner
$2395.00

1964 Plymouth
Belvedere 8 4-Door Sedan (Demo) — Heater
Torqueflite Transmission — Power Steering
Save Many $ on This One

1964 Ford
½ Ton Pickup Truck
Low Mileage and Clean

1963 Ford
Galaxie 500 4-Door Sedan — Radio — Heater
Cruiseomatic Transmission — Power Steering
6,100 Miles — One Owner — Very Clean

1960 DeSoto
4-Door — Radio — Heater — Power Steering
Torqueflite Transmission — Air Conditioning

1964 Studebaker
V-8 One Ton Truck — Dual Wheels and
Heavy Duty Springs — Save Money on This One

1955 Volkswagen

Many Other Cheaper Cars to Choose from — $50.00 and up

Stop and Shop Us Before You Buy

P.S. Joe Says Be Sure and Test Drive the New V-8 Valiants Now in Stock

Joe Moats Motor Sales
214 Lancaster Pike — Phone GR 4-2106

19. Farms for Sale

REAL ESTATE BROKERS AND AUCTIONEERS
THE BUMGARNER COMPANY
121 W. Market, Washington C. H.
Phone 335-4740

20. Lots for Sale

½ MILE from Circleville, approximately 1 acre, gas available to some. W. F. Crist GR 4-309.

21. Real Estate - Trade

ADKINS REALTY
BOB ADKINS, Broker
Mortgage Loans
Masonic Temple
Call GR 4-2061

CURTIS W. HIX
R. E. Broker and Auctioneer
Salesmen
Don Forquer ..... YU 3-2280
W. E. Clark ..... GR 4-4200
Pete Hix ..... GR 4-5190
Hubert Puckett ..... YU 3-3575
Office 228½ N. Court St.
Circleville, O. — GR 4-5190

W. D. HEISKELL & SON
Realtors
City and Farm Sales
and Financing
129½ W. Main — Circleville
GR 4-6137
Residence — GR 4-7144
Williamsport — YU 6-2751

Hatfield Realty
103 E. MAIN ST.
Phone Office — GR 4-6294
Vaughan Grubb — GR 4-4321
Marjorie Spalding, Saleslady
GR 4-5204
Residence — GR 4-5719

23. Financial

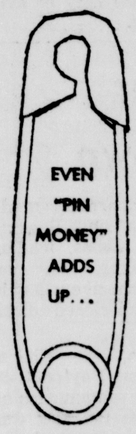

When You SAVE Regularly!

And you earn interest, too! There's no better way to plan for the things you want most or to be prepared for future emergencies than with a savings account.

START ONE TODAY!

Second National Bank
of
CIRCLEVILLE, OHIO
MEMBER FEDERAL RESERVE SYSTEM
MEMBER F. D. I. C. AFFILIATED BANCOHIO CORP.

24. Misc. for Sale

6 CU. FT. Crosley refrigerator. In good condition. Inquire at 484 Stella Ave., or call GR 4-4953 after 4:00.

DRY fire-place wood for sale by rick or ½ rick. Raymond Myers 150 Nicholas Drive. Phone GR 4-4944.

Students Need Typewriters

Educators and heads of business insist on ability to type. Get that typewriter today at

Paul A. Johnson
Office Equipment

The Crown Princess BY LINDSAY

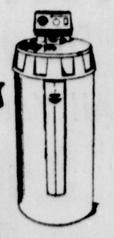

Fully automatic water conditioning. Exclusive features: new automatic iron-free system removes rust from incoming water; precision dial-amount salt saver for maximum efficiency. New fingertip control with vacation shut-off and by-pass, fiberglass tanks guaranteed for owner's lifetime.

SALES • RENTALS • SERVICE

Most complete and advanced line of water conditioners for all residential, commercial and industrial applications. For FREE WATER ANALYSIS and information . . .

Phone: GR 4-2697
LINDSAY Dougherty's
147 W. Main St.
Authorized Franchised Dealer
More People BUY Lindsay Than Any Other Water Conditioner

24. Misc. for Sale

MENS Spalding golf clubs, 7 irons, 3 woods, and bag. Call GR 4-5729.

PORTABLE Typewriter, $35, GR 4-2095.

SINGER Mail Order Catalog specials for Valentine's Day, your choice of the following electrical appliances only $8.44: 10 to 20 cup party percolator, Dormeyer portable mixer, automatic oven broiler, electric can opener, deep fryer, Singer Sewing Center, 156 W. Main St.

WINDOW GLASS
WRAP-ON TAPE
WEATHER STRIPPING
KOCHHEISER HARDWARE
113 W. Main Street

DELCO BATTERIES
For All Cars — Trucks and Tractors
CLIFTON AUTO PARTS
Circleville—Ashville—Kingston

BISSELL
Rug Shampoo $1.98
Cleans average rug
FREE use of applicator
MASON FURNITURE
121 N. Court St.
GR 4-3296

1964
Philco Color TV
Easy Terms Available
FIRESTONE STORE
116 W. Main St. — GR 4-4938

Motorola T.V.
$5.00 Down Delivers
B. F. Goodrich
115 Watt St. — GR 4-2775

Construction Materials
Concrete Blocks
Ready Mixed Concrete
Drain Tile
Bag Cement and Mortar
Miami Aluminum Windows
Truscon Steel Windows
Basic

24. Misc. for Sale

USED portable sewing machine, $19.95, GR 4-2095.

STEREO console, hi-fidelity, dual channel stereo, beautiful walnut console. Pay off balance of $96.00, or take over payments. Phone GR 4-7349.

Spinet Piano
Baldwin. Walnut finish. Used one year. Write: Credit Manager, Graves Piano & Organ Co., 383 E. Broad St., Columbus, Ohio 43215.

R.O.W. Lif-T-Lox
Wood Primary Windows
The first and last word in take out windows.
Goeglein-Thomas Supply
323 East Main St.
GR 4-5044

Maytag
Sales & Service
MAC'S
113 E. Main St.

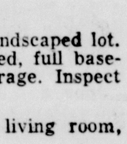

Quality
COAL
Ky. — W. Va.
LITTER'S
Fuel and Heating Co.
Corner S. Pickaway and Corwin
GR 4-2139

Spring Oil Sale
LANDMARK'S 14th CONSECUTIVE 10% Discount Sale on oil and grease. Save 10% from our regular low prices, just by ordering now. Stock up, let us check your supplies and recommend the right lubricants for your equipment. Try our brand new Unico B-660 multi-purpose grease. It does every farm lubricating job and does it better!
LANDMARK
Town and Country Store
312 W. Mound
GR 4-6175

18. Houses for Sale

Inspect These . . .

Plenty of play area and livability on this large, landscaped lot. Ranch style has 3 bedrooms of which one is paneled, full basement with shower area, marble sills, attached garage. Inspect anytime.

1 Acre. One floor plan has 3 bedrooms, large living room, screens. Shrubs. Located north.

This cute house has been well taken care of — clean, carpeted living room, ceramic tiled bath, disposal in kitchen. Extra special with this purchase — heated, 2 car garage with separate wiring.

1.75 Acres, More or Less. 5 room house with bath, garage, warm house, 2 storage buildings. Owner might consider Land Contract or trade.

Kingston, Ohio — 7 room house with bath, fuel oil heat, 2 car garage. $6000.

North on Route 23. Redecorated inside, this house has 5 rooms, bath, attached garage, utility room, enclosed porch area.

Newly built, one floor plan with 6 rooms, bath, utility room. Hardwood floors, marble sills, mahogany cabinets and eating bar in kitchen. Extra-large lot 100x307. Oil furnace.

East Mound. 5 room house with bath, partial basement, garage.

East Ohio — 5 room house with bath, basement, gas furnace, garage.

Well kept, older house with 8 rooms and reception hall, bath, gas furnace and garage.

Stately, 2 story brick with 8 rooms, 2 baths, w/b fireplace, hardwood floors (newly refinished), winding stairway in reception hall, charming entrance, new patio off kitchen, 2 car garage with storage overhead. Very pleasant surroundings in older neighborhood. Close to downtown.

Fairview Ave. — 2-story, 6 room house. A good solid house that needs additional remodeling. Can be purchased with additional lots.

George C. Barnes, Realtor
CAROL A. BARNES, Saleslady
130 East Main Street
GR 4-5275

Neat, cozy home with hardwood floors, gas furnace, storm windows. Large living room; separate utility room. Located near Bible College.

Three-bedroom home priced under $10,000: large living room, TV room, partial basement. Three-room rental on rear of lot.

East Union Street: nice home with aluminum siding and good living space. Extra nice garage, suitable for a business.

One-floor plan home with three bedrooms, two full baths. Double fireplace; recreation room; corridor-type kitchen with built-in oven, range, and dishwasher. Utility room, 2-car garage plus. Located on wooded corner lot.

Approximately $1,000 will assume present loan on this bi-level home about one year old. Nice living room, convenient kitchen, three bedrooms, ceramic tile bath. Partitioned lower level has plenty of space and light for added living quarters.

Good business opportunity in this tavern with all necessary licenses. Price includes building, fixtures and living quarters.

110 acres well located on good road: very nice three-bedroom home in fine state of repair, nice kitchen, full bath, partial basement, excellent storage space, and furnace. Very good 93x37' new barn and other buildings. Running stream and plenty of water. You will be impressed with this farm.

Large, sturdy well-maintained frame home, two blocks from downtown. Double living room, full dining room, three bedrooms; finished third floor. Full basement; large barn; lots of fruit trees on large lot.

Duplex: two blocks from Court and Main in good area. Five rooms and bath up; five rooms and bath down. Nice living quarters with added income. Large barn on back of lot.

ED WALLACE REALTY COMPANY
127½ E. Main Street
GR 4-2197 GR 4-2589
Mrs. Jeanne Bach GR 4-4134
Mrs. Tom Bennett GR 4-3872

NOTICE OF APPOINTMENT
No. 21443
Estate of Claude Crawford Deceased

Notice is hereby given that Beulah F. Crawford whose Post Office address is Route 1, Kingston, Ohio has been duly appointed Administratrix of the Estate of Claude Crawford late of Pickaway County, Ohio, deceased.

Dated this 28th day of January 1964

GUY G. CLINE
Judge of the Probate Court
Pickaway County, Ohio

Feb. 6, 13, 20.

NOTICE OF APPOINTMENT
No. 21442
Estate of Dessie Julian Deceased

Notice is hereby given that Adam E. Julian whose Post Office address is Rt. 1, Rushville, Ohio, has been duly appointed Administrator of the Estate of Dessie Julian late of Pickaway County, Ohio, deceased.

Dated this 28th day of January 1964

GUY G. CLINE
Judge of the Probate Court
Pickaway County, Ohio

Feb. 6, 13, 20.

24. Misc. for Sale

CATTLE feeder, pop-corn, sweet corn for parching. GR 4-4008.

27. Pets

GERMAN Shepherd puppies, AKC registered; Phone GR 4-2095 or GR 4-4181.

30. Livestock

POLLED hereford bulls, open and bred heifers. GR 4-4249.

FOR SALE: Top quality Hampshire boars, service age. Lester Jordan, 1 mile west Washington C. H. US 35.

31. Poultry and Eggs

5 PER CENT early order discount—Ehrler Hatchery, 654 E. Chestnut, Lancaster. Free Circular.

BABY CHICKS— you can profit by our 38 years experience hatching quality chicks. Heavy breeds. Leghorn and DeKalb chicks. Early orders appreciated. Croman Farms Hatchers. Phones, GR 4-5422 or GR 4-4800.

GR 4-3131

NOTICE OF APPOINTMENT
No. 21441
Estate of Charles Julian Deceased

Notice is hereby given that Adam E. Julian whose Post Office address is Route 1, Rushville, Ohio has been duly appointed Administrator of the Estate of Charles Julian late of Pickaway County, Ohio, deceased.

Dated this 28th day of January 1964

GUY G. CLINE
Judge of the Probate Court
Pickaway County, Ohio

Feb. 6, 13, 20.

NOTICE OF APPOINTMENT
No. 21440
Estate of Iva M. Gilliland Deceased

Notice is hereby given that Thomas O. Gilliland whose Post Office address is 145 Pinckney St., Circleville, Ohio has been duly appointed Executor of the Estate of Iva M. Gilliland late of Pickaway County, Ohio, deceased.

Dated this 28th day of January 1964

GUY G. CLINE
Judge of the Probate Court
Pickaway County, Ohio

Feb. 6, 13, 20.

NOTICE OF APPOINTMENT
No. 21439
Estate of William D. Smith Deceased

Notice is hereby given that Robert H. Huffer whose Post Office address is 210 S. Court St., Circleville, Ohio has been duly appointed Administrator of the Estate of William D. Smith late of Pickaway County, Ohio, deceased.

Dated this 27th day of January 1964.

GUY G. CLINE
Judge of the Probate Court
Pickaway County, Ohio

Feb. 6, 13, 20.

NOTICE OF APPOINTMENT
No. 21447
Estate of Harvey K. Hinton Deceased

Notice is hereby given that Lemuel B. Weldon, whose Post Office address is 210 S. Court St., Circleville, Ohio, has been duly appointed Administrator of the Estate of Harvey K. Hinton late of Pickaway County, Ohio, deceased.

Dated this 4th day of February 1964

GUY G. CLINE
Judge if the Probate Court
Pickaway County, Ohio

Feb. 6, 13, 20.

PROBATE COURT NOTICE

All interested parties are hereby notified that the following Executors have filed their inventories and appraisements in the Probate Court of Pickaway County, Ohio:

No. 21396 Robert D. Fickardt, Executor of the estate of George H. Fickardt, deceased.

No. 21368 Kenneth H. Hardman and Donald R. Hardman, Executors of the estate of Dora Hardman deceased.

No. 21371 Mento R. Thomas, Executrix of the estate of Annabel R. Moore, deceased.

No. 21394 Gertrude Wagner, Executrix of the estate of Nevin C. Wagner, deceased.

And that said inventories will be for hearing and settlement before this Probate Court on Monday, February 10th, 1964, at 9 o'clock A. M. Exceptions to said inventories, if any, must be filed herein on or before February 4th, 1964.

Witness my hand and the seal of said Probate Court this 29th day of January, 1964.

GUY G. CLINE
Probate Judge

Jan. 30, Feb. 6.

National League third basemen were led by Milwaukee's Ed Mathews last season. He made only 13 errors in 121 games.

18. Houses for Sale

CIRCLEVILLE REALTY LISTINGS FOR THE WEEK

152 West Main Street

Stylish home with 3 large bedrooms, a wall to wall carpeted living room with drapes, a modern kitchen with built-in oven and range, and garbage disposal, 2 fireplaces, full bath, and full basement, and 2 car garage.

Very nice home located in the northend with 3 bedrooms, a completely modern kitchen with garbage disposal and built-in oven and range, a spacious living room, full bath, full finished basement, gas furnace, and a water softener.

Attractive 3 bedroom home with newly wall to wall carpeted living room, kitchen with metal cabinets, full bath, utility room, gas furnace, 1½ car garage with a black top drive.

Real nice home with 3 bedrooms, a spacious living room with hardwood floors, kitchen with built-in oven and range, full bath, gas furnace, and a water softener.

Very attractive 3 bedroom home with a wall to wall carpeted living room with drapes, modern kitchen, full bath, a carport, and storage building. Very reasonable.

Nice 3 bedroom home with a wall to wall carpeted living room, kitchen, dining area, full bath, part basement, storm doors and windows.

Smart looking home with 3 bedrooms, a large living room, modern kitchen, full bath, full basement, gas furnace, and water softener. Outside fireplace. Northend location.

Appealing 3 bedroom home with a large living room, kitchen with built-in cabinets, full bath, 1½ car garage, gas furnace, and a water softener. Good buy.

A 3 bedroom home close to Nicholas Dr. School with spacious living room, large kitchen, full bath, black top driveway and patio area. Good location.

Union St. — Attractive home with 3 bedrooms, living room, modern kitchen with built-in oven and range, full bath, part basement, and new gas furnace.

Are you looking for a small farm with an excellent bank barn and a very attractive home? Well, if you are, you should make an appointment to see this farm. The 3 bedroom home has 2 living rooms, dining area, newly remodeled kitchen with built-in oven and range, full bath, and part basement. The farm has a good water supply and contains 55 acres. See it today!

REALTOR: WILLIAM BRESLER
Residence Phone GR 4-5722
Business Phone GR 4-3795
Salesman — Ernest O. Weller
GR 4-5950

EVER HAPPEN TO YOU? By Blake

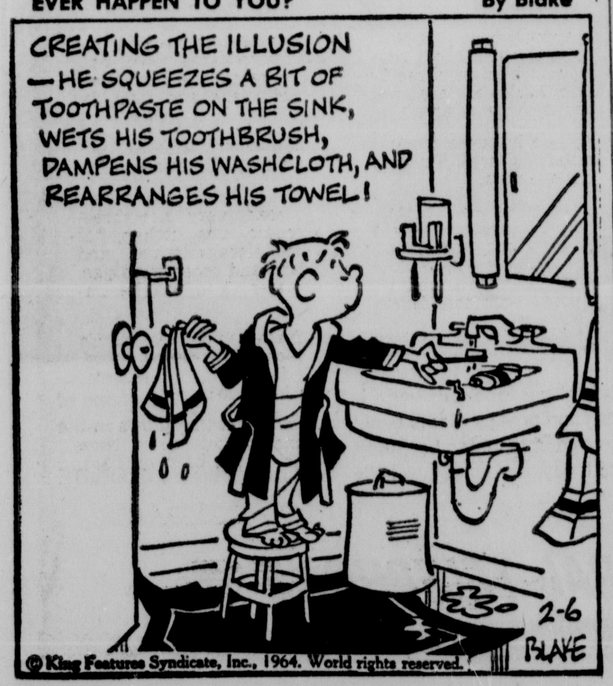

PROBATE COURT NOTICE

All interested parties are hereby notified that the following Executrix has filed her inventory and appraisement in the Probate Court of Pickaway County, Ohio:

No. 21402 Ruth Ankrom, Executrix of the estate of Samuel North deceased.

And that said inventory will be for hearing and settlement before this Probate Court on Monday, February 17th, 1964, at 9 o'clock A. M. Exceptions to said accounts, if any must be filed here in on or before February 11th, 1964.

Witness my hand and the seal of said Probate Court this 5th day of February, 1964.

GUY G. CLINE
Probate Judge

Feb. 6, 13.

PROBATE COURT NOTICE

All interested parties are hereby notified that the following Executors, Administrators and Guardians have filed their accounts in the Probate Court of Pickaway County, Ohio:

No. 20030 Vivian M. Dountz, Executrix of the estate of Whitney E. Lamb, deceased. Fifth account.

No. 20969 Helen M. van Pelt, Executrix of the estate of John C. van Pelt, deceased. First and final account.

No. 20540 Joseph W. Adkins, Jr., and Tom A. Renick, Guardians of James Grabill, an incompetent person. First and final account.

No. 20309 Helen Hix, Administratrix of the estate of Ray E. Hix, deceased. First and final account.

No. 21132 Carl W. Tracy, Executor of the estate of Dallas L. Tracy, deceased. First and final account.

No. 21289 Mary S. Enochs, Administratrix of the estate of Bernard J. Stocklen, deceased. First and final account.

No. 19005 Ray Isaac, Guardian of Dolly Isaac Perkins and Ralph Isaac, minors. First and final account.

No. 21234 Gail E. Wolfe, Executor of the estate of Grover C. Wolfe, deceased. First and final account.

No. 21155 Richard W. Penn, Administrator of the estate of Lyman E. Penn, deceased. Final account.

No. 20262 Ruth M. Bowers, Guardian of Ethel M. Fridley, an incompetent. Third Account.

No. 21136 Isabel M. Fischer, Executrix of the estate of Edwin F. Schlegel, deceased. First account.

And that said accounts will be for hearing and settlement before this Probate Court on Monday, March 9th, 1964. 9 o'clock A. M. Exceptions to said accounts, if any, must be filed herein on or before March 3rd. 1964.

Witness my hand and the seal of said Probate Court this 5th day of February, 1964.

GUY G. CLINE
Probate Judge

PROBATE COURT NOTICE

All interested parties are hereby notified that the following Executrix and Administrator have filed their accounts in the Probate Court of Pickaway County, Ohio:

No. 21228 Ronald Imler, Administrator of the estate of Foster Imler, deceased. First, Final and Distributive account.

No. 21249 Ruth Beavers, Executrix of the estate of Ica Eleanor Speakman, deceased. Statement in Lieu of Final Account.

And that said accounts will be for hearing and settlement before this Probate Court on Monday, February 17th, 1964 at 9 o'clock A. M. Exceptions to said accounts, if any, must be filed herein on or before February 11th, 1964.

Witness my hand and the seal of said Probate Court this 15th day of January, 1964.

GUY G. CLINE
Probate Judge

Jan. 16, 23, 30, Feb. 6.

NOTICE OF APPOINTMENT
No. 15466
Estate of Mary Jane Noble Deceased

Notice is hereby given that Clarence L. Corkwell whose Post Office address is 44 E. Broad Street, Circleville, Ohio, has been duly appointed Executor of the Estate of Mary Jane Noble late of Pickaway County, Ohio, deceased.

Dated this 14th day of January 1964

GUY G. CLINE
Judge of the Probate Court
Pickaway County, Ohio

Jan. 30, Feb. 6, 13.

NOTICE OF APPOINTMENT
No. 21385
Estate of Minnie Hickle Deceased

Notice is hereby given that Julia E. Evans whose address is Kingston, Ohio and Mary H. Wolfe, whose Post Office address is Kingston, Ohio, have been duly appointed Executrices of the Estate of Minnie Hickle late of Pickaway County, Ohio, deceased.

Dated this 14th day of January 1964

GUY G. CLINE
Judge of the Pribate Court
Pickaway County, Ohio

Jan. 30, Feb. 6, 13.

NOTICE OF APPOINTMENT
No. 21438
Estate of Emma Bowers Deceased

Notice is hereby given that Bert Bowers whose Post Office address is Rt. 2, Ashville, Ohio, has been duly appointed Executor of the Estate of Emma Bowers late of Pickaway County, Ohio deceased.

Dated this 25th day of January 1964

GUY G. CLINE
Judge of the Probate Court
Pickaway County, Ohio

Feb. 6, 13, 20.

32. Public Sale

NOTICE

In order to settle the Estate of Flora E. Foerst, I am offering her residence at 216 North Court Street in Circleville, at private sale.

I will be glad to show these premises, by appointment, to anyone who might be interested.

RAY W. DAVIS
Executor of the Estate of
Flora E. Foerst
210-210½ South Court Street
Circleville, Ohio
Phone: GR 4-2660

PUBLIC SALE

Located 4 miles North of Circleville, 5 miles South of Ashville, 1 mile North of Tink's Tavern on Old Route 23 at Bell's Siding on

Sat. Feb. 22, 1964 — 12 Noon

IMPLEMENTS — MISCELLANEOUS

Farmall Super H tractor with cultivators; Farmall H tractor with power steering; Ford tractor; J.D. 12-A combine. Int. 2-bottom 14" breaking plow on rubber with new moldboards; Case 2-bottom 14" breaking plow on rubber; Ford 2-bottom 12" breaking plow; New Idea 7-ft. power mower; Case 7-ft. power mower with 3-point hitch; 2 — 4 wheel manure spreaders; J.D. 13x7 grain drill on rubber; J.D. 290 corn planter; Int. 10-A heavy duty tractor disc (like new); 2 J.D. 7-ft. tractor discs; New Idea 1-row corn picker; McCurdy 30-ft. elevator with new motor; Harvest Handler 16-ft. elevator with gas motor; 2 J.D. wagons with new gravity beds; J.D. rotary hoe; Brillion 8-ft. cultipacker; 2 sets of cultivators for Int. H or M tractors; 10-ft. drag; 6-row sprayer; electric seeder; stock tank and heater; J.D. power corn sheller (like new); six single hog houses; several hog feeders; winter hog fountain; farrowing crate; new metal roofing; fence stretchers; Black and Decker ½" electric drill; 2 coal heaters; 2 kerosene heaters; Quaker bottle gas heater; studio couch.

1950 Ford Pickup truck with stock rack in A-1 condition; 1950 Ford ton truck with grain bed, stock rack, hoist, has only been driven 19,000 miles. Brooder house on runners; garden tractor with all attachments. Other articles too numerous to mention.

TERMS — CASH
C. C. CASTLE

Willison Leist, Auctioneer
Circleville, Ohio
Phone GR 4-2614

Lunch Will be Served

PUBLIC AUCTION

PUBLIC AUCTION

This property will be offered for sale at 2:00 P.M. on the premises, 305 Cedar Heights Road, Circleville, Ohio on

Saturday, February 15, 1964

This property is in a good state of repair and has just been newly redecorated inside. There are two bedrooms with large, walk-in closets; bath is tiled and has vanity sink and large closet. Venetian blinds for whole house; storm windows and screens; wired for electric range; also has gas connections and complete facilities for washer and electric dryer.

Ideal home for young married or retired couple or could be good investment property.

This property has been appraised at $12,000 by the Ed Wallace Realty Company and cannot sell for less than two-thirds or $8,000. Financing can be arranged by contacting the Wallace Realty Company. Terms of sale, $1,000 down on day of sale and balance on delivery of deed.

Ed Wallace Realty Company
James Ford
Auctioneer
127½ East Main Street — GR 4-2197

Dr. Kildare by Ken Bald

Blondie by Chic Young

Rip Kirby by Prentice & Dickenson

Donald Duck by Walt Disney

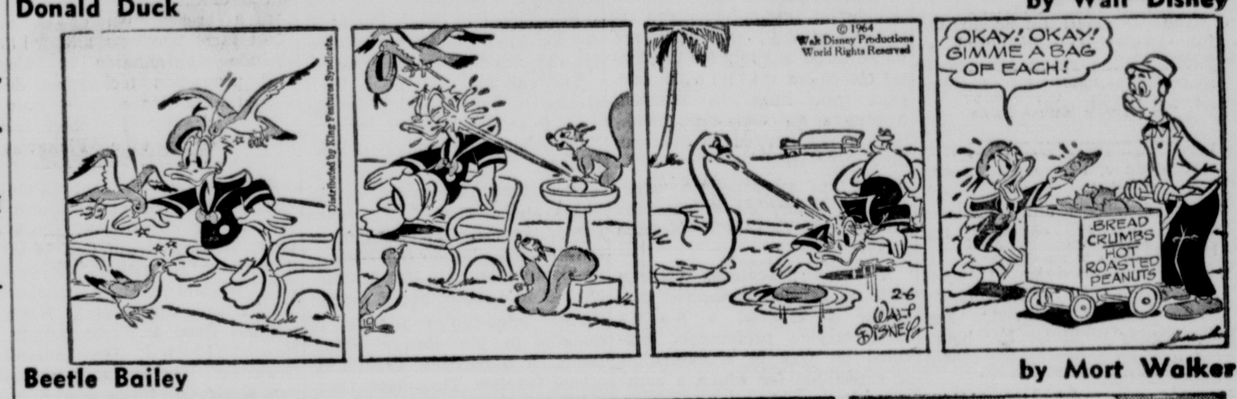

Beetle Bailey by Mort Walker

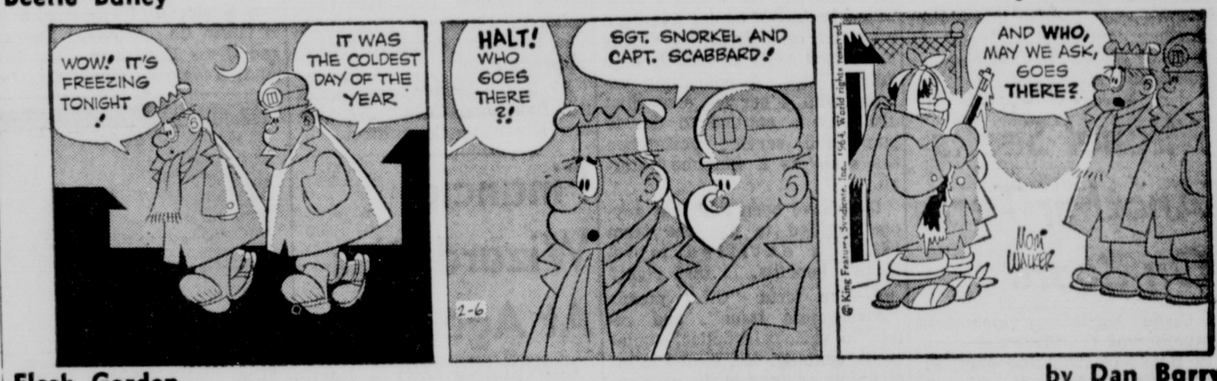

Flash Gordon by Dan Barry

Etta Kett by Paul Robinson

Brick Bradford by Paul Norris

Mr. Abernathy by Jones & Ridgeway

NOTICE OF APPOINTMENT
No. 21443
Estate of Claude Crawford
Deceased

Notice is hereby given that Beulah F. Crawford whose Post Office address is Route 1, Kingston, Ohio has been duly appointed Administratrix of the Estate of Claude Crawford late of Pickaway County, Ohio, deceased.

Dated this 28th day of January 1964

GUY G. CLINE
Judge of the Probate Court
Pickaway County, Ohio
Feb. 6, 13, 20.

NOTICE OF APPOINTMENT
No. 21442
Estate of Dessie Julian Deceased

Notice is hereby given that Adam E. Julian whose Post Office address is Rt. 1, Rushville, Ohio, has been duly appointed Administrator of the Estate of Dessie Julian late of Pickaway County, Ohio, deceased.

Dated this 28th day of January 1964

GUY G. CLINE
Judge of the Probate Court
Pickaway County, Ohio
Feb. 6, 3, 20.

24. Misc. for Sale

CATTLE feeder, pop-corn, sweet corn for parching. GR 4-4008.

27. Pets

GERMAN Shepherd puppies, AKC registered; Phone GR 4-2095 or GR 4-4181.

30. Livestock

POLLED hereford bulls, open and bred heifers. GR 4-4249.

FOR SALE: Top quality Hampshire boars, service age. Lester Jordan, 1 mile west Washington C. H. US 35.

31. Poultry and Eggs

5 PER CENT early order discount—Ehrler Hatchery, 654 E. Chestnut, Lancaster. Free Circular.

BABY CHICKS— you can profit by our 38 years experience hatching quality chicks. Heavy breeds, Leghorn and DeKalb chicks. Early orders appreciated. Croman Farms Hatchers, Phones, GR 4-5422 or GR 4-4800.

"THE MIGHTY MIDGET"
THE WANT AD
Will Do the Job for You

GR 4-3131

NOTICE OF APPOINTMENT
No. 21441
Estate of Charles Julian Deceased

Notice is hereby given that Adam E. Julian whose Post Office address is Route 1, Rushville, Ohio has been duly appointed Administrator of the Estate of Charles Julian late of Pickaway County, Ohio, deceased.

Dated this 28th day of January 1964

GUY G. CLINE
Judge of the Probate Court
Pickaway County, Ohio
Feb. 6, 13, 20.

NOTICE OF APPOINTMENT
No. 21440
Estate of Iva M. Gilliland Deceased

Notice is hereby given that Thomas O. Gilliland whose Post Office address is 145 Pinckney St., Circleville, Ohio has been duly appointed Executor of the Estate of Iva M. Gilliland late of Pickaway County, Ohio, deceased.

Dated this 28th day of January 1964

GUY G. CLINE
Judge of the Probate Court
Pickaway County, Ohio
Feb. 6, 13, 20.

NOTICE OF APPOINTMENT
No. 21439
Estate of William D. Smith
Deceased

Notice is hereby given that Robert H. Huffer whose Post Office address is 210 S. Court St., Circleville, Ohio has been duly appointed Administrator of the Estate of William D. Smith late of Pickaway County, Ohio, deceased.

Dated this 27th day of January 1964.

GUY G. CLINE
Judge of the Probate Court
Pickaway County, Ohio
Feb. 6, 13, 20.

NOTICE OF APPOINTMENT
No. 21447
Estate of Harvey K. Hinton
Deceased

Notice is hereby given that Lemuel B. Weldon, whose Post Office address is 210 S. Court St., Circleville, Ohio, has been duly appointed Administrator of the Estate of Harvey K. Hinton late of Pickaway County, Ohio, deceased.

Dated this 4th day of February 1964

GUY G. CLINE
Judge if the Probate Court
Pickaway County, Ohio
Feb. 6, 13, 20.

PROBATE COURT NOTICE

All interested parties are hereby notified that the following Executors have filed their inventories and appraisements in the Probate Court of Pickaway County, Ohio:

No. 21396 Robert D. Fickardt, Executor of the estate of George H. Fickardt, deceased.

No. 21368 Kenneth H. Hardman and Donald R. Hardman, Executors of the estate of Dora Hardman deceased.

No. 21371 Mento R. Thomas, Executrix of the estate of Annabel R. Moore, deceased.

No. 21394 Gertrude Wagner, Executrix of the estate of Nevin C. Wagner, deceased.

And that said inventories will be for hearing and settlement before this Probate Court on Monday, February 10th, 1964, at 9 o'clock A. M. Exceptions to said inventories, if any, must be filed herein on or before February 4th, 1964.

Witness my hand and the seal of said Probate Court this 29th day of January, 1964.

GUY G. CLINE
Probate Judge
Jan. 30, Feb. 6.

National League third basemen were led by Milwaukee's Ed Mathews last season. He made only 13 errors in 121 games.

18. Houses for Sale

CIRCLEVILLE REALTY LISTINGS FOR THE WEEK

152 West Main Street

Stylish home with 3 large bedrooms, a wall to wall carpeted living room with drapes, a modern kitchen with built-in oven and range, and garbage disposal, 2 fireplaces, full bath, and full basement, and 2 car garage.

Very nice home located in the northend with 3 bedrooms, a completely modern kitchen with garbage disposal and built-in oven and range, a spacious living room, full bath, full finished basement, gas furnace, and a water softener.

Attractive 3 bedroom home with newly wall to wall carpeted living room, kitchen with metal cabinets, full bath, utility room, gas furnace, 1½ car garage with a black top drive.

Real nice home with 3 bedrooms, a spacious living room with hardwood floors, kitchen with built-in oven and range, full bath, gas furnace, and a water softener.

Very attractive 3 bedroom home with a wall to wall carpeted living room with drapes, modern kitchen, full bath, a carport, and storage building. Very reasonable.

Nice 3 bedroom home with a wall to wall carpeted living room, kitchen, dining area, full bath, part basement, storm doors and windows.

Smart looking home with 3 bedrooms, a large living room, modern kitchen, full bath, full basement, gas furnace, and water softener. Outside fireplace. Northend location.

Appealing 3 bedroom home with a large living room, kitchen with built-in cabinets, full bath, 1½ car garage, gas furnace, and a water softener. Good buy.

A 3 bedroom home close to Nicholas Dr. School with spacious living room, large kitchen, full bath, black top driveway and patio area. Good location.

Union St. — Attractive home with 3 bedrooms, living room, modern kitchen with built-in oven and range, full bath, part basement, and new gas furnace.

Are you looking for a small farm with an excellent bank barn and a very attractive home? Well, if you are, you should make an appointment to see this farm. The 3 bedroom home has 2 living rooms, dining area, newly remodeled kitchen with built-in oven and range, full bath, and part basement. The farm has a good water supply and contains 55 acres. See it today!

REALTOR: WILLIAM BRESLER
Residence Phone GR 4-5722
Business Phone GR 4-3795
Salesman — Ernest O. Weller
GR 4-5950

EVER HAPPEN TO YOU? By Blake

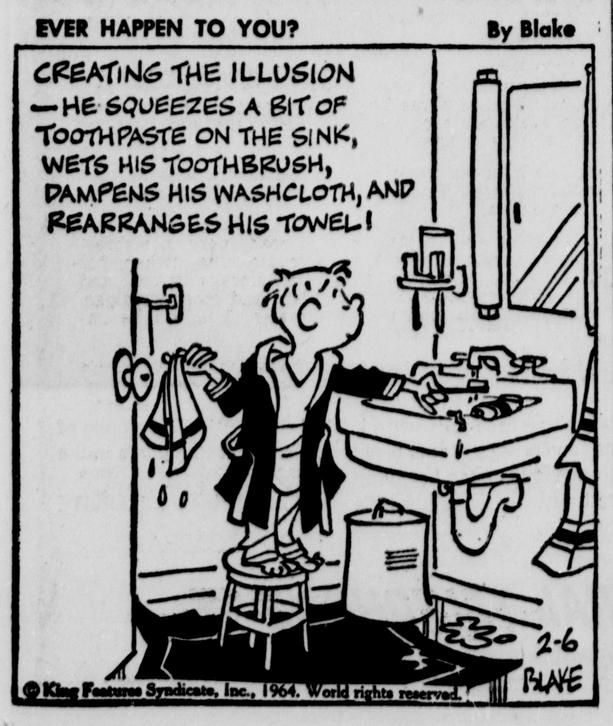

PROBATE COURT NOTICE

All interested parties are hereby notified that the following Executrix has filed her inventory and appraisement in the Probate Court of Pickaway County, Ohio:

No. 21402 Ruth Ankrom, Executrix of the estate of Samuel North deceased.

And that said inventory will be for hearing and settlement before this Probate Court on Monday, February 17th, 1964, at 9 o'clock A. M. Exceptions to said accounts, if any must be filed here in on or before February 11th, 1964.

Witness my hand and the seal of said Probate Court this 5th day of February, 1964.

GUY G. CLINE
Probate Judge
Feb. 6, 13.

PROBATE COURT NOTICE

All interested parties are hereby notified that the following Executors, Administrators and Guardians have filed their accounts in the Probate Court of Pickaway County, Ohio:

No. 20030 Vivian M. Dountz, Executrix of the estate of Whitney E. Lamb, deceased. Fifth account.

No. 20969 Helen M. van Pelt, Executrix of the estate of John C. van Pelt, deceased. First and final account.

No. 20540 Joseph W. Adkins, Jr., and Tom A. Renick, Guardians of James Grabill, an incompetent person. First and final account.

No. 20309 Helen Hix, Administratrix of the estate of Ray E. Hix, deceased. First and final account.

No. 21132 Carl W. Tracy, Executor of the estate of Dallas L. Tracy, deceased. First and final account.

No. 21289 Mary S. Enochs, Administratrix of the estate of Bernard J. Stocklen, deceased. First and final account.

No. 19005 Ray Isaac, Guardian of Dolly Isaac Perkins and Ralph Isaac, minors. First and final account.

No. 21234 Gail E. Wolfe, Executor of the estate of Grover C. Wolfe, deceased. First and final account.

No. 21155 Richard W. Penn, Administrator of the estate of Lyman E. Penn, deceased. Final account.

No. 20262 Ruth M. Bowers, Guardian of Ethel M. Fridley, an incompetent. Third Account.

No. 21136 Isabel M. Fischer, Executrix of the estate of Edwin F. Schlegel, deceased. First account.

And that said accounts will be for hearing and settlement before this Probate Court on Monday, March 9th, 1964. 9 o'clock A. M. Exeptions to said accounts, if any, must be filed herein on or before March 3rd. 1964.

Witness my hand and the seal of said Probate Court this 5th day of February, 1964.

GUY G. CLINE
Probate Judge

PROBATE COURT NOTICE

All interested parties are hereby notified that the following Executrix and Administrator have filed their accounts in the Probate Court of Pickaway County, Ohio:

No. 21228 Ronald Imler, Administrator of the estate of Foster Imler, deceased. First, Final and Distributive account.

No. 21249 Ruth Beavers, Executrix of the estate of Ica Eleanor Speakman, deceased. Statement in Lieu of Final Account.

And that said accounts will be for hearing and settlement before this Probate Court on Monday, February 17th, 1964 at 9 o'clock A. M. Exceptions to said accounts, if any, must be filed herein on or before February 11th, 1964.

Witness my hand and the seal of said Probate Court this 15th day of January, 1964.

GUY G. CLINE
Probate Judge
Jan. 16, 23, 30, Feb. 6.

NOTICE OF APPOINTMENT
No. 15466
Estate of Mary Jane Noble
Deceased

Notice is hereby given that Clarence L. Corkwell whose Post Office address is 44 E. Broad Street, Circleville, Ohio, has been duly appointed Executor of the Estate of Mary Jane Noble late of Pickaway County, Ohio, deceased.

Dated this 14th day of January 1964

GUY G. CLINE
Judge of the Probate Court
Pickaway County, Ohio
Jan. 30, Feb. 6, 13.

NOTICE OF APPOINTMENT
No. 21385
Estate of Minnie Hickle Deceased

Notice is hereby given that Julia E. Evans whose address is Kingston, Ohio and Mary H. Wolfe, whose Post Office address is Kingston, Ohio, have been duly appointed Executrices of the Estate of Minnie Hickle late of Pickaway County, Ohio, deceased.

Dated this 14th day of January 1964

GUY G. CLINE
Judge of the Pribate Court
Pickaway County, Ohio
Jan. 30, Feb. 6, 13.

NOTICE OF APPOINTMENT
No. 21438
Estate of Emma Bowers Deceased

Notice is hereby given that Bert Bowers whose Post Office address is Rt. 2, Ashville, Ohio, has been duly appointed Executor of the Estate of Emma Bowers late of Pickaway County, Ohio deceased.

Dated this 25th day of January 1964

GUY G. CLINE
Judge of the Probate Court
Pickaway County, Ohio
Feb. 6, 13, 20.

32. Public Sale

NOTICE

In order to settle the Estate of Flora E. Foerst, I am offering her residence at 216 North Court Street in Circleville, at private sale.

I will be glad to show these premises, by appointment, to anyone who might be interested.

RAY W. DAVIS
Executor of the Estate of
Flora E. Foerst
210-210½ South Court Street
Circleville, Ohio
Phone: GR 4-2660

PUBLIC SALE

Located 4 miles North of Circleville, 5 miles South of Ashville, 1 mile North of Tink's Tavern on Old Route 23 at Bell's Siding on

Sat. Feb. 22, 1964 — 12 Noon

IMPLEMENTS — MISCELLANEOUS

Farmall Super H tractor with cultivators; Farmall H tractor with power steering; Ford tractor; J.D. 12-A combine. Int. 2-bottom 14" breaking plow on rubber with new moldboards; Case 2-bottom 14" breaking plow on rubber; Ford 2-bottom 12" breaking plow; New Idea 7-ft. power mower; Case 7-ft. power mower with 3-point hitch; 2 — 4 wheel manure spreaders; J.D. 13x7 grain drill on rubber; J.D. 290 corn planter; Int. 10-A heavy duty tractor disc (like new); 2 J.D. 7-ft. tractor discs; New Idea 1-row corn picker; McCurdy 30-ft. elevator with new motor; Harvest Handler 16-ft. elevator with gas motor; 2 J.D. wagons with new gravity beds; J.D. rotary hoe; Brillion 8-ft. cultipacker; 2 sets of cultivators for Int. H or M tractors; 10-ft. drag; 6-row sprayer; electric seeder; stock tank and heater; J.D. power corn sheller (like new); six single hog houses; several hog feeders; winter hog fountain; farrowing crate; new metal roofing; fence stretchers; Black and Decker ½" electric drill; 2 coal heaters; 2 kerosene heaters; Quaker bottle gas heater; studio couch.

1950 Ford Pickup truck with stock rack in A-1 condition; 1950 Ford ton truck with grain bed, stock rack, hoist, has only been driven 19,000 miles. Brooder house on runners; garden tractor with all attachments. Other articles too numerous to mention.

TERMS — CASH
C. C. CASTLE

Willison Leist, Auctioneer
Circleville, Ohio
Phone GR 4-2614

Lunch Will be Served

PUBLIC AUCTION

PUBLIC AUCTION

This property will be offered for sale at 2:00 P.M. on the premises, 305 Cedar Heights Road, Circleville, Ohio on

Saturday, February 15, 1964

This property is in a good state of repair and has just been newly redecorated inside. There are two bedrooms with large, walk-in closets; bath is tiled and has vanity sink and large closet. Venetian blinds for whole house; storm windows and screens; wired for electric range; also has gas connections and complete facilities for washer and electric dryer.

Ideal home for young married or retired couple or could be good investment property.

This property has been appraised at $12,000 by the Ed Wallace Realty Company and cannot sell for less than two-thirds or $8,000. Financing can be arranged by contacting the Wallace Realty Company. Terms of sale, $1,000 down on day of sale and balance on delivery of deed.

Ed Wallace Realty Company

James Ford
Auctioneer
127½ East Main Street — GR 4-2197

Dr. Kildare by Ken Bald

Blondie by Chic Young

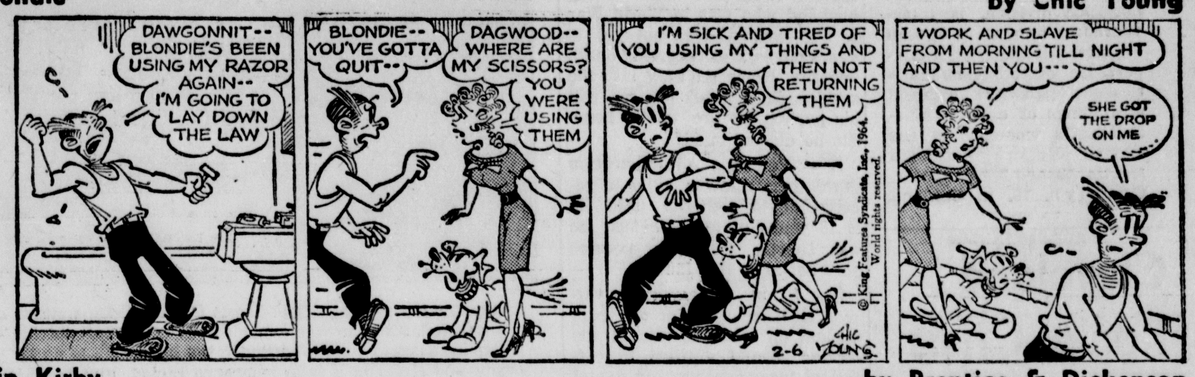

Rip Kirby by Prentice & Dickenson

Donald Duck by Walt Disney

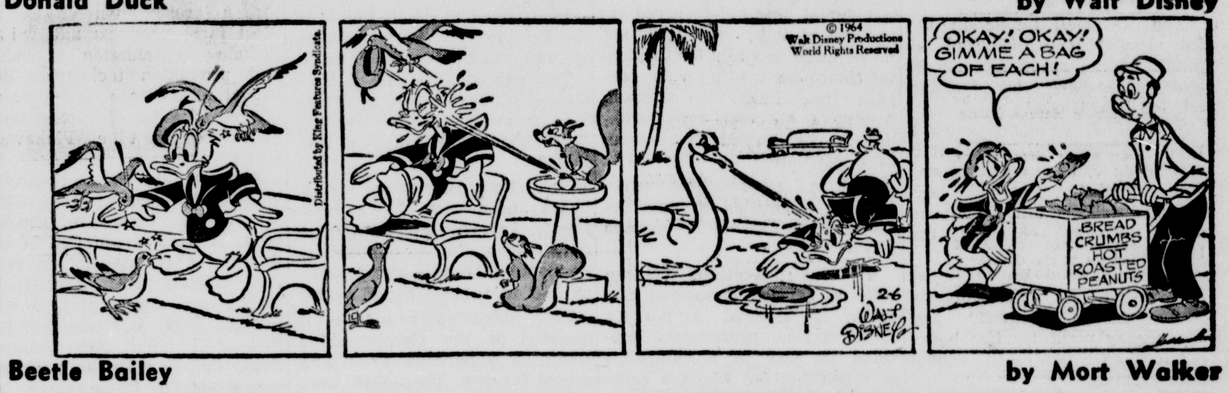

Beetle Bailey by Mort Walker

Flash Gordon by Dan Barry

Etta Kett by Paul Robinson

Brick Bradford by Paul Norris

Mr. Abernathy by Jones & Ridgeway

PROBING STRANGLINGS—Lt. John Donovan, Boston detective and chief of the homicide division, is interviewed as he arrives at San Francisco International Airport. He is seeking similarities between 12 unsolved stranglings of eastern Massachusetts women and the slaying of Mrs. Elizabeth Martin, 43, and her daughter, Carolyn, 18, in Oakland.

Cleveland Racial Crisis Clears Hurdle

CLEVELAND, Ohio (AP) — Cleveland's school integration crisis, which was marked by violence at one school a week ago, is over a major hurdle.

The United Freedom Movement, a confederation of civil rights groups, has accepted the Cleveland School Board's latest proposal. That proposal calls for immediate integration at three predominantly white schools whose vacant classrooms were being used by classes transported from the predominantly Negro Hazeldell School.

The Hazeldell pupils in the future will be considered as pupils of the receiving schools and will no longer be segregated, the board said.

The UFM announced after a rally Wednesday night that it is calling an end to picketing and demonstrations. Planned boycotts of schools and downtown stores also are canceled, the UFM said.

The Collinwood Improvement Association, the predominantly white group involved, met Wednesday night for two hours but took no action on the school board's plan.

"We want to give this matter further consideration," said Albert A. Ballew, the association's president.

Michel Seeks Another Term On Board

Clyde Michel, an incumbent member of the Pickaway County Board of Commissioners, filed petitions for nomination to the same post in the May primary.

Michel lives at Route 1, Orient. His petitions, seeking a Democrat nomination for one of the two commission posts that will be decided in the November election, were filed with the Pickaway County Board of Elections.

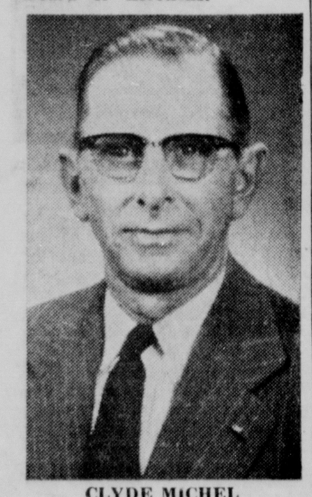

CLYDE MICHEL

The candidate will be seeking his third term on the county's executive panel. He served as chairman of the commission last year and was renamed to the same position for 1964.

Michel is engaged in farming. He served as a Darby Twp. trustee for 12 years.

* * *

THE DEMOCRATIC candidate will be seeking his third term on the county board. His first tenure started in 1957 and he was elected again in the 1960 election for his present term.

Michel is past president of the Shrine Club of Mt. Sterling and the Derby Men's Community Club.

The Darby Twp. resident is one of six Democrats who have filed or announced intentions to file for the two commission posts. Four Republicans also have filed.

Consolidate Your Bills With A
PERSONAL LOAN
The First National Bank
Circleville, Ohio
Member FDIC

Infomation Of Interest To Veterans

(Veterans and their dependents who may have any questions concerning any benefits from the Veterans Administration should bring their questions to James P. Shea, Pickaway County Veterans Service Officer. His office is located in the basement of the County Court House).

Q—I am drawing death benefits from the Veterans Administration because of the non-service connected death of my husband who was in World War I. Our son, who is not yet 18 years old is also receiving death benefits. He is going into the service in a week or so, will his portion of the death benefits be discontinued?

A — Veterans Administration regulations allow a child to receive death benefits until he is 18 years of age. Because he will shortly enter the service does not alter this fact.

Q— I am a peacetime veteran and had some of my teeth worked on while I was in the service. Am I entitled to outpatient treatment for my dental conditions at Veterans Administration expense?

A — Peacetime veterans with service connected dental conditions which existed when they were discharged from active service, may be authorized any dental treatment which may be found to be reasinably necessary for a one-time correction of the condition. In other words, the VA will allow dental treatment only once. Also, application must be made within one year from the date of separation from active duty. However, if the service connected dental condition was the result of accidental injury incurred in the line of duty, you would not be required to apply for the dental treatment within the one-year time limit. In addition, treatment for such type condition is not limited to the one-time correction.

Q—I am a peacetime veteran. Am I entitled to veterans preference for civil service jobs?

A — A peacetime veteran with no service connected disability is allowed 5 point civil service preference, provided he was in a campaign or expedition for which a campaign badge or medal has been awarded, or if he served during the period April 28, 1952 through July 1, 1955. A peacetime veteran with a service connected disability is entitled to the 10 point civil service preference the same as a wartime veteran.

Q—I have been told that anyone entitled to use the term "G.I." is entitled to veteran's benefits. Is that right?

A—The term "G.I." means "government issue", and refers to various supplies, equipment, clothing, etc, issued to individuals or units in the service. In time it became a slang term referring to the servicemen themselves. It has no standing as an entitlement to veteran's benefits.

Q — I did not file a claim for disability benefits when I was discharged from World War II because I felt that my service connected disability was insignificant and it was not bothering me. Now it does bother me, but I have been told there is a one year from discharge deadline for filing a claim. Is this true?

A — This is false. There is no deadline for filing a claim for disability compensation. If you file within one year following discharge, your payments will be made retroactive to the date of your discharge. If you file after a year, your payments are effective from the date you file.

Logan Elm Winter Concert Slated

The Logan Elm High School Band and Chorus will present a winter Concert Feb. 13 under the direction of Robert Petty.

The event is scheduled to begin 7:30 p. m. in the school gymnasium.

Among the selections for the band are: "Semper Fidelis", "Gallant Eagle March" and "Early English Suit."

The choral selections include, "Let There Be Peace on Earth" "This Is My Country" and "Almost Like Being in Love".

Tickets may be obtained at the door or from any music student.

GANGLAND RETRIBUTION—Lewis C. Barbe, 32, writhes and screams in pain, his right leg shattered, after he was exploded out of his car outside Chicago's Criminal Courts Building by a bomb concealed under the hood. He is under indictment on charges of conspiracy and fraud in a fake insurance racket, and is slated to be the state's chief witness.

Pratt Files For Post as Appeals Judge

J. Earl Pratt, Ironton attorney, has filed petitions for Republican nomination as judge of Ohio's Fourth District Court of Appeals. This district includes Pickaway County.

Pratt lives in South Point, O. He was born in Lawrence County and attended schools there.

The candidate attended Rio Grange College. He was graduated from National University Law School in Washington D.C. in 1924.

Pratt taught school for six years and worked five years for the government in Washington as an auditor in the Treasury Department. He has practiced law in Ironton for 36 years.

The judgeship candidate is married to the former Edna Dean, a Lawrence County school teacher. They have two children, Dean, of Lynchburg, Va., and Mrs. Ralph R. Kelley, of South Point.

Pratt is a former chairman of the Lawrence County Republican Executive Committee.

Financial Wizard Dies At Age 80

CLEVELAND (AP) — Josiah Marshal Kirby, a financial wizard whose dealings got him into trouble with the law in the wild speculative era of the 1920s, is dead at the age of 80.

Kirby, who gained prominence for his quick rise from pennies to millions, died Tuesday night in his apartment here.

He quit school at 14 because his father died and went to work in his native Wyoming, a Cincinnati suburb. By the time he was 21, he headed his own big real estate business and was elected mayor of Wyoming.

In 1918 Kirby organized the Cleveland Discount Co. and started selling stock in the firm all over the country. The firm went bankrupt in 1923 with debts totaling $33 million.

Kirby was convicted of using the mails to defraud in the sale of stock in his discount company and sentenced to a 7½-year term in Atlanta federal penitentiary on July 15, 1926.

In September 1950, he was sent to the federal prison in Milan, Mich., to serve a year for illegal sales of securities. Last year Kirby was placed on five years' probation following conviction of criminal contempt in federal court here. He was accused of violating a 1949 court order by continuing the sale and purchase of stocks and securities.

Jaycees Dinner Meet Scheduled Tonight

Circleville Junior Chamber of Commerce will hold a dinner meeting 6:30 p. m. today at the Wardell Party Home.

The program will consist of showing films of the Little Brown Jug Derby at Delaware.

Business Briefs

An estimated 140 farm fence and building products distributors and dealers from 14 central Ohio counties will meet with key officials of United States Steel at Stouffer's Uuniversity Motel, Columbus, on Feb. 10 to discuss techniques of merchandising steel products for the farm.

The dinner meeting will feature a presentation of U. S. Steel farm products and will include a discussion of sales and promotion techniques designed to increase dealer sale.

Here is a lst of dealers and distrbutors in the Pickaway County area:

Ankrom Lumber Co., Circleville; Atlanta Grain Co., Atlanta; Boyer Hardware, Circleville; Heffner Grain Co., Williamsport; Hunsicker Elevator Co., Williamsport; Kochheiser Hardware, Circleville; New Holland Feed & Farm Supply, New Holland; New Holland Grain Co., New Holland; Pickaway Grain Co., Circleville; Scioto Grain Co., Ashville; Stewart and Cross Hardware, New Holland; Teegardin Grain Co., Duvall; Whitesed Hardware, Williamsport.

John T. Larimer, 100 Seyfert Ave., of the Logan Monument Co., has won a free trip to the American Institute of Commemorative Art Convention at Louisville, Ky.

At the convention, 2000 of the most prominent memoralists from all parts of North America have been invited to attend.

On display at the Convention Hall in Louisville are 100 of the newest and most outstanding monuments created in America this year.

Larimer, along with other monument firms, have purchased two of the specially created monuments. These "blue ribbon" convention designs will be shown at the Logan Monument Co. located at the corner of N. Court St. and Seyfert Ave.

The Curtis Breeding Service will hold a meeting for area dairy farmers 8 p. m. Monday in the 4-H and Grange Building at the Pickaway County Fairgrounds.

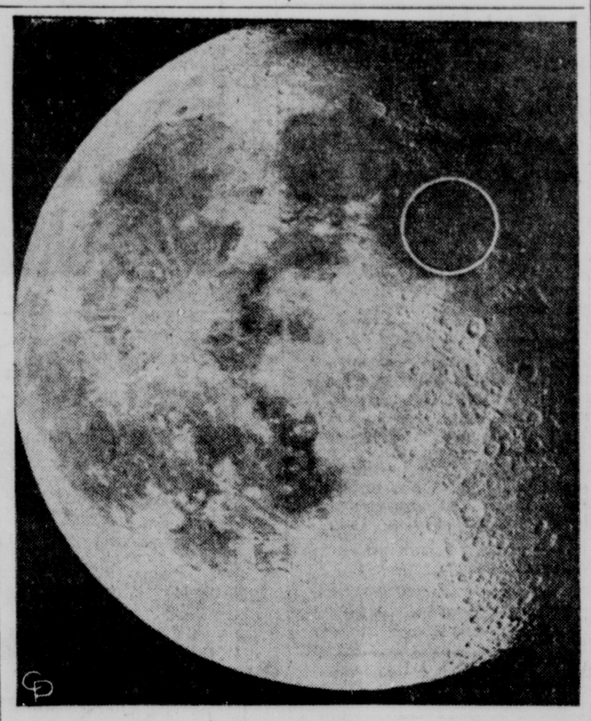

MOON HIT—The circle surrounds the area where Ranger-6 struck on the Moon. The photo was made at time of impact at the Yerkes Observatory in Williams Bay, Wis.

1961 Rambler
4-Door Deluxe Classic, Standard Transmission, Radio, One Owner, Low Mileage
$1195.00

1961 Ford
2-Door Hardtop, V-8, Automatic, Power Steering, Radio, Whitewalls, Dark Green with White Top
$1695.00

1959 Ford
Galaxie 4-Door, V-8, Automatic, Radio, Whitewalls, Low Mileage
$1095.00

Kenny Hannan Ford, Inc.
596 N. Court — Circleville

Imported Beef in Ohio Under Study

COLUMBUS, Ohio (AP)—The average Ohioan eats six pounds of beef a month, part of which is imported, Agriculture Director John M. Stackhouse said today.

Stackhouse said supplies of imported beef in Ohio storage during January amounted to more than four million pounds, equal to one-half pound per person in Ohio.

"Ohio presently has on hand 3.2 per cent of the monthly average beef imports coming into the United States," the director said. He said the figure represents 7,700 head of cattle that could have been raised and sold by the Ohio farmers.

"Using a conservative price of $20 per hundred pounds this represents a monthly loss to Ohio farmers of $1.5 million," Stackhouse determined.

He said it represents a loss of $18 million a year in sales and a loss to Ohio's economy.

In addition the director contended, referring to the imports, Ohioans are not receiving "the type of product that they are entitled to." He said Ohio products are under strict control for sanitary conditions and quality.

Teays Valley School Menu

MONDAY: Chili Soup, Peanut Butter Sandwich, Fruit, Cookie, Milk.

TUESDAY: Oven Fried Chicken, Mashed Potatoes, Buttered Peas, Blushing Pear Salad, Bread and Butter, Milk.

WEDNESDAY: Beans and Ham, Cheese Slice, Tossed Salad, Peaches, Corn Bread and Butter, Milk.

THURSDAY: Hamburger sandwich, Corn, Vegetable Strips, Applesauce, Milk.

FRIDAY: Tuna Salad on Lettuce, Limas, Cherry Cobbler, Hot Rolls, Butter, Milk.

Feb. 17: Baked Beans, Wiener Sandwich, Vegetable Strips, Cake, w-Sauce, Milk.

Feb. 18: Beef Stew, Spinach, Peaches and Cottage Cheese, Bread, Butter, Milk.

Feb. 19: Spaghetti, Meatballs, Tossed Salad, Peaches and Pears, French Bread and Butter, Milk.

Feb. 20: Chicken Noodle Soup, Pimento Cheese Sandwich, Vegetable Strips, Fruit Salad, Milk.

Feb. 21: Macaroni and Cheese Green Beans, Perfection Salad, Bread, Butter, Milk.

Honor Student Omitted

Roberta Zimmerman, 5th grade student at S. Court St. School, was included on the school's honor roll for this period. Her name was omitted from a list announced earlier.

JEEP HAS A COMPETITOR—An OH-6A light observation helicopter flies past a jeep at Culver City, Calif., after delivery to the Army for evaluation. The 'copter can carry six combat troops in tactical situations, and can climb 2,000 feet a minute at full gross weight.

Civil Rights 'Steamroller' Decried by Southerners

WASHINGTON (AP) — Southerners raised the cry of "steamroller" today against a bipartisan group that has so far crushed all attempts to weaken the civil rights bill in the House.

The coalition of Republicans and Democrats put together by the House leaders of each party scored its biggest victory Wednesday night when it approved with only minor changes the key public accommodations section of the 10-part bill.

The provision, which, along with the rest of the bill faces a tough time in the Senate, would prevent discrimination against Negroes by eating, lodging or entertainment establishments.

A 153-68 vote against an amendment by Rep. George Meader, R-Mich., that would have drastically limited the effect of the provision, climaxed a long day of frustration for Southern opponents and touched off the first real display of bitter sectional feeling since debate started Friday.

Rep. Paul C. Jones, D-Mo., shouting, "The old steamroller is rolling," accused the leadership of shutting off attempts to alter the bill by putting up a united front against any and all amendments.

And Reps. Edward J. Patten, D-N.J., and George Andrews, D-Ala., engaged in a shouting argument sparked by Patten's remark that Southern arguments he has been listening to all week "make me sick."

Andrews grabbed a second microphone and said he hoped Patten would support an amendment to pay the costs of moving Negroes from the South to New Jersey, and Patten assured him he would.

"We're glad to have your assets," he told Andrews. "We make use of our citizens in New Jersey. We'll take yours. We love our fellow men."

In all, 22 amendments were offered to the public accommodations section, 18 of them by Southerners. Only three were adopted, being accepted without opposition by Reps. Emanuel Celler, D-N.Y., and William M. McCulloch, R-Ohio, co-commanders of the coalition.

One, by Rep. Edwin E. Willis, D-La., removed a provision declaring that no person shall "incite, aid or abet" anyone to interfere with the rights granted by the provision. Opponents charged the language might prevent newspapers from criticizing the public accommodations law.

The other two, by Rep. Charles E. Goodell, R-N.Y., and Willis, tightened the language of the constitutional underpinning of the section.

New Citizens

MISS SPANGLER

Mr. and Mrs. Russel L. Spangler, Route 6, Lancaster, are the parents of a 9-pound ½-ounce daughter born 6:29 a. m. today in Berger Hospital.

Put stars in her eyes with her own Starlite phone

Treat her like the young lady she is, and give her a bright little STARLITE® phone of her own. She'll love the posh and privacy of this beauty with the dial that glows in the dark. And she can have it in a color to match her surroundings.

Call our Business Office today, and learn how little it will cost to have a STARLITE extension phone for your angel.

GENERAL TELEPHONE
America's Largest Independent Telephone System

Custom Framing Any Size
• PHOTOGRAPHS
• PAINTINGS
• CERTIFICATES
A Fine Selection of Moldings for Custom Framing
BEAVER STUDIO
AND CAMERA SHOP
108 S. Court St. — Phone GR 4-5793

PROBING STRANGLINGS—Lt. John Donovan, Boston detective and chief of the homicide division, is interviewed as he arrives at San Francisco International Airport. He is seeking similarities between 12 unsolved stranglings of eastern Massachusetts women and the slaying of Mrs. Elizabeth Martin, 43, and her daughter, Carolyn, 18, in Oakland.

Cleveland Racial Crisis Clears Hurdle

CLEVELAND, Ohio (AP) — Cleveland's school integration crisis, which was marked by violence at one school a week ago, is over a major hurdle.

The United Freedom Movement, a confederation of civil rights groups, has accepted the Cleveland School Board's latest proposal. That proposal calls for immediate integration at three predominantly white schools whose vacant classrooms were being used by classes transported from the predominantly Negro Hazeldell School.

The Hazeldell pupils in the future will be considered as pupils of the receiving schools and will no longer be segregated, the board said.

The UFM announced after a rally Wednesday night that it is calling an end to picketing and demonstrations. Planned boycotts of schools and downtown stores also are canceled, the UFM said.

The Collinwood Improvement Association, the predominantly white group involved, met Wednesday night for two hours but took no action on the school board's plan.

"We want to give this matter further consideration," said Albert A. Ballew, the association's president.

Michel Seeks Another Term On Board

Clyde Michel, an incumbent member of the Pickaway County Board of Commissioners, filed petitions for nomination to the same post in the May primary.

Michel lives at Route 1, Orlent. His petitions, seeking a Democrat nomination for one of the two commission posts that will be decided in the November election, were filed with the Pickaway County Board of Elections.

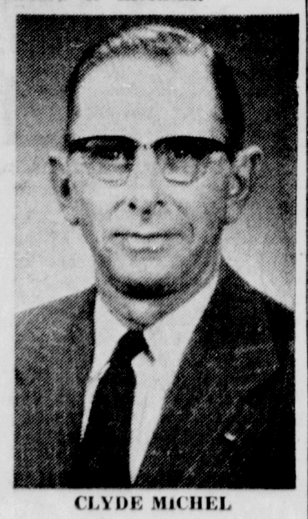

CLYDE MICHEL

The candidate will be seeking his third term on the county's executive panel. He served as chairman of the commission last year and was renamed to the same position for 1964.

Michel is engaged in farming. He served as a Darby Twp. trustee for 12 years.

* * *

THE DEMOCRATIC candidate will be seeking his third term on the county board. His first tenure started in 1957 and he was elected again in the 1960 election for his present term.

Michel is past president of the Shrine Club of Mt. Sterling and the Derby Men's Community Club.

The Darby Twp. resident is one of six Democrats who have filed or announced intentions to file for the two commission posts. Four Republicans also have filed.

Consolidate Your Bills With A
PERSONAL LOAN
The First NATIONAL BANK
CIRCLEVILLE, OHIO
Member FDIC

Infomation Of Interest To Veterans

(Veterans and their dependents who may have any questions concerning any benefits from the Veterans Administration should bring their questions to James P. Shea, Pickaway County Veterans Service Officer. His office is located in the basement of the County Court House).

Q—I am drawing death benefits from the Veterans Administration because of the non-service connected death of my husband who was in World War I. Our son, who is not yet 18 years old is also receiving death benefits. He is going into the service in a week or so, will his portion of the death benefits be discontinued?

A — Veterans Administration regulations allow a child to receive death benefits until he is 18 years of age. Because he will shortly enter the service does not alter this fact.

Q— I am a peacetime veteran and had some of my teeth worked on while I was in the service. Am I entitled to outpatient treatment for my dental conditions at Veterans Administration expense?

A — Peacetime veterans with service connected dental conditions which existed when they were discharged from active service, may be authorized any dental treatment which may be found to be reasinably necessary for a one-time correction of the condition. In other words, the VA will allow dental treatment only once. Also, application must be made within one year from the date of separation from active duty. However, if the service connected dental condition was the result of accidental injury incurred in the line of duty, you would not be required to apply for the dental treatment within the one-year time limit. In addition, treatment for such type condition is not limited to the one-time correction.

Q—I am a peacetime veteran. Am I entitled to veterans preference for civil service jobs?

A — A peacetime veteran with no service connected disability is allowed 5 point civil service preference, provided he was in a campaign or expedition for which a campaign badge or medal has been awarded, or if he served during the period April 28, 1952 through July 1, 1955. A peacetime veteran with a service connected disability is entitled to the 10 point civil service preference the same as a wartime veteran.

Q—I have been told that anyone entitled to use the term "G.I." is entitled to veteran's benefits. Is that right?

A—The term "G.I." means "government issue", and refers to various supplies, equipment, clothing, etc, issued to individuals or units in the service. In time it became a slang term referring to the servicemen themselves. It has no standing as an entitlement to veteran's benefits.

Q — I did not file a claim for disability benefits when I was discharged from World War II because I felt that my service connected disability was insignificant and it was not bothering me. Now it does bother me, but I have been told there is a one year from discharge deadline for filing a claim. Is this true?

A — This is false. There is no deadline for filing a claim for disability compensation. If you file within one year following discharge, your payments will be made retroactive to the date of your discharge. If you file after a year, your payments are effective from the date you file.

Logan Elm Winter Concert Slated

The Logan Elm High School Band and Chorus will present a winter Concert Feb. 13 under the direction of Robert Petty.

The event is scheduled to begin 7:30 p. m. in the school gymnasium.

Among the selections for the band are: "Semper Fidelis", "Gallant Eagle March" and "Early English Suit."

The choral selections include, "Let There Be Peace on Earth" "This Is My Country" and "Almost Like Being in Love".

Tickets may be obtained at the door or from any music student.

GANGLAND RETRIBUTION—Lewis C. Barbe, 32, writhes and screams in pain, his right leg shattered, after he was exploded out of his car outside Chicago's Criminal Courts Building by a bomb concealed under the hood. He is under indictment on charges of conspiracy and fraud in a fake insurance racket, and is slated to be the state's chief witness.

Pratt Files For Post as Appeals Judge

J. Earl Pratt, Ironton attorney, has filed petitions for Republican nomination as judge of Ohio's Fourth District Court of Appeals. This district includes Pickaway County.

Pratt lives in South Point, O. He was born in Lawrence County and attended schools there.

The candidate attended Rio Grange College. He was graduated from National University Law School in Washington D.C. in 1924.

Pratt taught school for six years and worked five years for the government in Washington as an auditor in the Treasury Department. He has practiced law in Ironton for 36 years.

The judgeship candidate is married to the former Edna Dean, a Lawrence County school teacher. They have two children, Dean, of Lynchburg. Va., and Mrs. Ralph R. Kelley, of South Point.

Pratt is a former chairman of the Lawrence County Republican Executive Committee.

Financial Wizard Dies At Age 80

CLEVELAND (AP) — Josiah Marshal Kirby, a financial wizard whose dealings got him into trouble with the law in the wild speculative era of the 1920s, is dead at the age of 80.

Kirby, who gained prominence for his quick rise from pennies to millions, died Tuesday night in his apartment here.

He quit school at 14 because his father died and went to work in his native Wyoming, a Cincinnati suburb. By the time he was 21, he headed his own big real estate business and was elected mayor of Wyoming.

In 1918 Kirby organized the Cleveland Discount Co. and started selling stock in the firm all over the country. The firm went bankrupt in 1923 with debts totaling $33 million.

Kirby was convicted of using the mails to defraud in the sale of stock in his discount company and sentenced to a 7½-year term in Atlanta federal penitentiary on July 15, 1926.

In September 1950, he was sent to the federal prison in Milan, Mich., to serve a year for illegal sales of securities. Last year Kirby was placed on five years' probation following conviction of criminal contempt in federal court here. He was accused of violating a 1949 court order by continuing the sale and purchase of stocks and securities.

Jaycees Dinner Meet Scheduled Tonight

Circleville Junior Chamber of Commerce will hold a dinner meeting 6:30 p. m. today at the Wardell Party Home.

The program will consist of showing films of the Little Brown Jug Derby at Delaware.

Business Briefs

An estimated 140 farm fence and building products distributors and dealers from 14 central Ohio counties will meet with key officials of United States Steel at Stouffer's Uuniversity Motel, Columbus, on Feb. 10 to discuss techniques of merchandising steel products for the farm.

The dinner meeting will feature a presentation of U. S. Steel farm products and will include a discussion of sales and promotion techniques designed to increase dealer sale.

Here is a lst of dealers and distrbutors in the Pickaway County area:

Ankrom Lumber Co., Circleville; Atlanta Grain Co., Atlanta; Boyer Hardware, Circleville; Heffner Grain Co., Williampsort; Hunsicker Elevator Co., Williamsport; Kochheiser Hardware, Circleville; New Holland Feed & Farm Supply, New Holland; New Holland Grain Co., New Holland; Pickaway Grain Co., Circleville; Scioto Grain Co., Ashville; Stewart and Cross Hardware, New Holland; Teegardin Grain Co., Duvall; Whitesed Hardware, Williamsport.

John T. Larimer, 100 Seyfert Ave., of the Logan Monument Co., has won a free trip to the American Institute of Commemorative Art Convention at Louisville, Ky.

At the convention, 2000 of the most prominent memoralists from all parts of North America have been invited to attend.

On display at the Convention Hall in Louisville are 100 of the newest and most outstanding monuments created in America this year.

Larimer, along with other monument firms, have purchased two of the specially created monuments. These "blue ribbon" convention designs will be shown at the Logan Monument Co. located at the corner of N. Court St. and Seyfert Ave.

The Curtis Breeding Service will hold a meeting for area dairy farmers 8 p. m. Monday in the 4-H and Grange Building at the Pickaway County Fairgrounds.

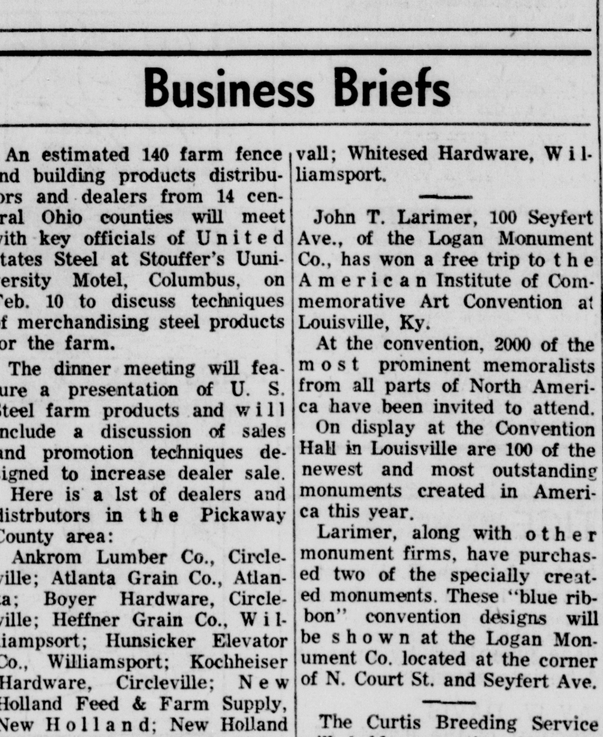

MOON HIT—The circle surrounds the area where Ranger-6 struck on the Moon. The photo was made at time of impact at the Yerkes Observatory in Williams Bay, Wis.

Imported Beef in Ohio Under Study

COLUMBUS, Ohio (AP)—The average Ohioan eats six pounds of beef a month, part of which is imported, Agriculture Director John M. Stackhouse said today.

Stackhouse said supplies of imported beef in Ohio storage during January amounted to more than four million pounds, equal to one-half pound per person in Ohio.

"Ohio presently has on hand 3.2 per cent of the monthly average beef imports coming into the United States," the director said. He said the figure represents 7,700 head of cattle that could have been raised and sold by the Ohio farmers.

"Using a conservative price of $20 per hundred pounds this represents a monthly loss to Ohio farmers of $1.5 million," Stackhouse determined.

He said it represents a loss of $18 million a year in sales and a loss to Ohio's economy.

In addition the director contended, referring to the imports, Ohioans are not receiving "the type of product that they are entitled to." He said Ohio products are under strict control for sanitary conditions and quality.

Teays Valley School Menu

MONDAY: Chili Soup, Peanut Butter Sandwich, Fruit, Cookie, Milk.

TUESDAY: Oven Fried Chicken, Mashed Potatoes, Buttered Peas, Blushing Pear Salad, Bread and Butter, Milk.

WEDNESDAY: Beans and Ham, Cheese Slice, Tossed Salad, Peaches, Corn Bread and Butter, Milk.

THURSDAY: Hamburger sandwich, Corn, Vegetable Strips, Applesauce, Milk.

FRIDAY: Tuna Salad on Lettuce, Limas, Cherry Cobbler, Hot Rolls, Butter, Milk.

Feb. 17: Baked Beans, Wiener Sandwich, Vegetable Strips, Cake, w-Sauce, Milk.

Feb. 18: Beef Stew, Spinach, Peaches and Cottage Cheese, Bread, Butter, Milk.

Feb. 19: Spaghetti, Meatballs, Tossed Salad, Peaches and Pears, French Bread and Butter, Milk.

Feb. 20: Chicken Noodle Soup, Pimento Cheese Sandwich, Vegetable Strips, Fruit Salad, Milk.

Feb. 21: Macaroni and Cheese Green Beans, Perfection Salad, Bread, Butter, Milk.

Honor Student Omitted

Roberta Zimmerman, 5th grade student at S. Court St. School, was included on the school's honor roll for this period. Her name was omitted from a list announced earlier.

JEEP HAS A COMPETITOR—An OH-6A light observation helicopter flies past a jeep at Culver City, Calif., after delivery to the Army for evaluation. The 'copter can carry six combat troops in tactical situations, and can climb 2,000 feet a minute at full gross weight.

Civil Rights 'Steamroller' Decried by Southerners

WASHINGTON (AP) — Southerners raised the cry of "steamroller" today against a bipartisan group that has so far crushed all attempts to weaken the civil rights bill in the House.

The coalition of Republicans and Democrats put together by the House leaders of each party scored its biggest victory Wednesday night when it approved with only minor changes the key public accommodations section of the 10-part bill.

The provision, which, along with the rest of the bill faces a tough time in the Senate, would prevent discrimination against Negroes by eating, lodging or entertainment establishments.

A 153-68 vote against an amendment by Rep. George Meader, R-Mich., that would have drastically limited the effect of the provision, climaxed a long day of frustration for Southern opponents and touched off the first real display of bitter sectional feeling since debate started Friday.

Rep. Paul C. Jones, D-Mo., shouting, "The old steamroller is rolling," accused the leadership of shutting off attempts to alter the bill by putting up a united front against any and all amendments.

And Reps. Edward J. Patten, D-N.J., and George Andrews, D-Ala., engaged in a shouting argument sparked by Patten's remark that Southern arguments he has been listening to all week "make me sick."

Andrews grabbed a second microphone and said he hoped Patten would support an amendment to pay the costs of moving Negroes from the South to New Jersey, and Patten assured him he would.

"We're glad to have your assets," he told Andrews. "We make use of our citizens in New Jersey. We'll take yours. We love our fellow men."

In all, 22 amendments were offered to the public accommodations section, 18 of them by Southerners. Only three were adopted, being accepted without opposition by Reps. Emanuel Celler, D-N.Y., and William M. McCulloch, R-Ohio, co-commanders of the coalition.

One, by Rep. Edwin E. Willis, D-La., removed a provision declaring that no person shall "incite, aid or abet" anyone to interfere with the rights granted by the provision. Opponents charged the language might prevent newspapers from criticizing the public accommodations law.

The other two, by Rep. Charles E. Goodell, R-N.Y., and Willis, tightened the language of the constitutional underpinning of the section.

New Citizens

MISS SPANGLER

Mr. and Mrs. Russel L. Spangler, Route 6, Lancaster, are the parents of a 9-pound ½-ounce daughter born 6:29 a. m. today in Berger Hospital.

Custom Framing Any Size
• PHOTOGRAPHS
• PAINTINGS
• CERTIFICATES
A Fine Selection of Moldings for Custom Framing
BEAVER STUDIO
AND CAMERA SHOP
108 S. Court St. — Phone GR 4-5793

1961 Rambler
4-Door Deluxe Classic, Standard Transmission, Radio, One Owner, Low Mileage
$1195.00
1961 Ford
2-Door Hardtop, V-8, Automatic, Power Steering, Radio, Whitewalls, Dark Green with White Top
$1695.00
1959 Ford
Galaxie 4-Door, V-8, Automatic, Radio, Whitewalls, Low Mileage
$1095.00
Kenny Hannan Ford, Inc.
596 N. Court — Circleville

Put stars in her eyes with her own Starlite phone

Treat her like the young lady she is, and give her a bright little STARLITE® phone of her own. She'll love the posh and privacy of this beauty with the dial that glows in the dark. And she can have it in a color to match her surroundings.
Call our Business Office today, and learn how little it will cost to have a STARLITE extension phone for your angel.
GENERAL TELEPHONE
America's Largest Independent Telephone System